In the Shadow of Pikes Peak There Are 100,000 People. The Territory Covered Exclusively by The GAZETTE

COLORADO SPRINGS GAZETTE

Sun rises today, 4 49; sets, 8.54. Mean temperature yesterday, 48. Weather today—Fair. Sunshine yesterday, 72 per cent of possible.

NO. 10,277—38TH YEAR. COLORADO SPRINGS, COLO., THURSDAY, MAY 27, 1909. PRICE FIVE CENTS

PROTECTION OF SUGAR INDUSTRY URGED IN SENATE

Only One Speech, That of Bristow of Kansas, Favoring Lower Rate

WEST MUCH INTERESTED

Lowering of Present Duty Would Seriously Affect Beet Sugar Making, It Is Said

WASHINGTON, May 26.—For more than seven hours today the Senate discussed sugar, as that subject is involved in the pending tariff bill. Beginning with an effort by Senator McEnery, the Louisiana Democrat protectionist, there were four set speeches. Three supported the sugar schedule as reported from the committee on finance, while the fourth was a plea for material reductions.

Completing his speech of yesterday, Senator McEnery made an earnest plea for stiff protection, not only because of the necessity for such a policy in the interest of the revenue, but because, he declared, such a course would render the United States independent of other countries. He asserted that there had been a change of sentiment in the south on the subject of protection.

Senator Burrows of Michigan and Senator Smoot of Utah, both members of the finance committee, also spoke in support of the committee's action.

Appeals to Popular Sentiment.

Mr. Burrows appealed particularly to popular sentiment. The Michigan senator charged the sugar trust with an attempt to establish a reputation for fair dealing by posing as being in alliance with the beet sugar interests, which, he said, it was not the case. He asserted a reduction of duties would destroy the beet sugar industry and thus render it necessary to send $100,000,000 a year out of the country for sugar.

Mr. Smoot asserted that the [illegible] of the sugar trust in the beet sugar industry [illegible] to pay taxes. He proceeded to show that neither the dictatorship nor the profits of the trust were as enormous as had been claimed. From 1897 to 1904, he said, beet sugar factories had increased in number, but the uncertainty of legislation had prevented a later increase.

Mr. Smoot declared that the market prices from which he quoted showed conclusively that the American consumer does get an advantage of at least 16 of the 20 per cent concession in sugar coming into this country from Cuba. He insisted that the sugar trust does not own any sugar land in Hawaii, Porto Rico or Cuba, from which free or concessionary sugar is received.

Refining Industry Reduced.

Under the English policy, he said, that country's refining industry had been reduced from 87 per cent to 45 per cent of the home consumption.

Concerning the profits of the sugar trust in refining, Mr. Smoot calculated that instead of being $8,749,290 a year as reported by a trade journal, they were $1,957,748 less than that.

He quoted the prices of sugar for the last nine years to show that under the Dingley law they had been reduced. The best way, he said, to further reduce the price was to encourage the building of beet sugar factories and the production of sugar in this country.

Referring to the charge recently made by Senator Clay that President Smith of the Mormon church fixed the price of beets, Mr. Smoot said that if this were so Mr. Smith might justly be

(Continued on Page Two)

F. AUGUSTUS HEINZE IS IN MORE TROUBLE

Latest Picture of Mr Heinze at Work at His Desk

NEW YORK, May 26.—F. Augustus Heinze, already under indictment on a charge of overcertification of his brother, Otto Heinze's, checks, was arraigned before Judge Hough in the United States circuit court on a new indictment, charging misapplication of the funds of the Mercantile National bank in March and October, 1907.

He pleaded not guilty, with the privilege of withdrawing the plea and making any motion his counsel might desire.

Misuse of funds of the Mercantile National bank amounting to more than $2,250,000, by giving loans in the summer and fall of 1907 on notes without obtaining sufficient security, is charged in 16 instances. Some of the loans, it is charged, were made for the purpose of paying off the others.

The indictment alleges that Heinze, as president of the Mercantile National bank, made the following loans:

To Otto Heinze & Co., on eight notes from March 14 to October 11, 1907, $735,000.

To Frederick Eckstein, Arthur P. Heinze's private secretary, on August 5, 1907, $600,000.

To F. Augustus Heinze, on October 14, on his own private note, $600,000.

To Primrose & Braun, on June 24, $200,000.

To Arthur P. Heinze, on August 10, $110,000.

To George Baglina, private secretary to Charles W. Morse, on September 19, $50,000.

To Alice Watjen, sister of F. A. Heinze, on September 10, $20,000.

To W. C. McWhite, on September 17, $50,000.

The indictment charged that no other collateral than the notes of Otto Heinze & Co., was given for the loan of $735,000. By the system under which the notes were made, some of the notes being retired by new loans, it was estimated today that the total amount of loans at any time outstanding never exceeded $1,175,000.

DISTRICT ATTORNEY JEROME IS HISSED

ATTEMPT TO REGISTER VOTE OF CONFIDENCE FAILS.

May Have Damaging Effect on His Political Ambitions. Replies to Many Questions.

NEW YORK, May 26.—[illegible] attempt to register a vote of [illegible] District Attorney Jerome [illegible] at a big Co[illegible] at which Mr. Jerome [illegible] his stewardship.

What effect this will have on Mr. Jerome's political aspirations is [illegible] problematical. He has been [illegible] for some time. It is understood he is looking for nomination for district attorney on an independent ticket. [illegible] in his address [illegible] Thomas F. Ryan charged that the people's [illegible] had not come to [illegible] time. Referring to the life insurance investigation, he said there was no evidence whatsoever to warrant the indictment of John A. McCall, former president of the New York Life Insurance company. He next took up the so-called ice trust investigation, the anxiety to publish which, he said, became apparent only after William Connors and Charles Murphy lost $64,000. "When," he said, "'Finny' Connors started after the ice people, but they could not get a grand jury to find any indictment."

Mr. Jerome then put aside his carefully prepared memorandum and devoted his entire attention to replying to questioners who asked in every part of the hall to demand why he had failed to do this or that particular thing.

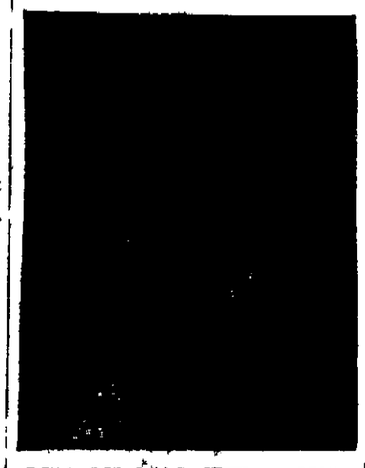

DISTRICT ATTORNEY JEROME.

SMARTEST GIRL IN WORLD NO SUFFRAGIST

COLUMBIA, Mo., May 26.—Miss Mabel Sturtevant, called by educators "the smartest girl in the world," is not a woman suffragist.

"I think the home is the place for women," she said at Columbia, Mo., where she will complete her study of languages preparatory to making a trip around the world as the winner of the Braun international scholarship.

All of her expenses will be paid out of a fund set aside by William E. Braun, a millionaire of Hamburg, Germany, who died five years ago and whose will provided for the endowment of a scholarship to be competed for every three years by students in all parts of the world.

The first examinations under the terms of the will were held simultaneously in all civilized countries. Miss Sturtevant took the examination in St. Louis and she easily distanced all her competitors, making a percentage of 94 out of a possible 100 in answering a list of questions covering the entire field of academic training.

Her home is at Brookfield, Mo., and she is the daughter of Mrs. Z. D. Sturtevant, a widow, who will accompany her on her trip around the world.

Miss Sturtevant is 26 years old and unusually attractive.

She received her early education in the country schools of Linn county, where she finished the course in five years, winning prizes for scholarship and graduating from the grammar school with an average grade of 97 per cent. She graduated from the Brookfield, Mo., High school, finishing the four-year course in three years with the honor of valedictorian. She also received scholarships in three universities, one in Baker university at Lawrence, Kan., one in Kansas City university, and the other in Missouri State university.

FAMILY WORSHIP IS DECLARED A THING OF THE PAST

Wording of Resolution Comes Near Disrupting Presbyterian General Assembly

NEED MORE MISSIONARIES

Dr Johnston Says Every Thousand Communicants of Church Should Provide One Foreign Worker.

DENVER, May 26.—A resolution declaring that "whereas, family worship is a thing of the past," came near disrupting the general assembly of the Presbyterian church today, when the innocent-looking sentence was discovered by Vice Moderator Holt.

There was under consideration at the time the report of the committee on publication and Sunday school work, and several amendments had been offered to the recommendations of the committee. Dr. James H. Snowden of Baltimore offered a resolution calling upon the pastors, in view of the fact that family worship had become a "thing of the past," to organize the youth into more efficient Sunday school work in order to bring them more effectually into the care of the church when they grew older.

The "thing of the past" sentence caught the eye of Vice Moderator Holt, who said he believed the resolution to be all right with the exception of the "worship" clause. It was passed over for a few minutes, pending a rush of other matters. But when this resolution came up for adoption a half dozen watchful commissioners were on their feet demanding to know if the objectionable sentence would stand, and thereby put the church on record as saying worship in the home is a thing of the past.

"Neglected" Substituted.

Upon this sign of trouble, Dr. Roberts, the stated clerk, made a quick correction, striking the word "neglected," and the trouble was avoided.

Dr. S. J. Mills of St. Louis presented the report of the committee on [illegible] dealing with it a plea for [illegible] ship of the assembly. He [illegible] of people are growing in the lower [illegible] of Congress by less than 400 [illegible] the Presbyterian church could do with fewer than nearly 1,000. He called attention to the fact that business often is hurried and little accomplished in such a large gathering as at present represents the communicants.

However, the measures to adjustment made it impossible to engage in debate on Dr. Nichols' recommendations for the [illegible] of consideration by [illegible] while matter was passed over until [illegible].

The report of the Sunday school board was explained by Dr. Alexander Hunter of Philadelphia, secretary of the board. The Rev. [illegible] L. Creston also [illegible] on this report.

[illegible] Church.

Mr. Gilliss said the difficulty with young people [illegible] in a lack of interest. "The trouble with young people," he said, "is that you don't know your own church. Not half of the people know the officers of their own churches, for whom they vote."

A discussion arose as to the advisability of sending men in the dual capacities of pastors, evangelists and Sunday school missionaries to such presbyteries as might require them and occasioned a lively discussion, championed

(Continued on Page Two.)

ASQUITH FAILS TO REVEAL NAVAL PLANS

ACRIMONIOUS DISCUSSION IN HOUSE OF COMMONS.

Britisher, Want to Know if Strength of United States Was Considered by the Premier.

LONDON, May 26.—The house of commons tonight concluded the general debate and budget resolutions, which were adopted after an unusually prolonged and heated discussion. David Lloyd-George, chancellor of the exchequer, thereupon introduced the finance bill, dealing with his financial proposals.

An acrimonious discussion arose over opposition to attempts to compel Premier Asquith to define anew whether in estimating the number of ships necessary for Great Britain to maintain a fleet 10 per cent more powerful than the combined fleets of any other two powers, the government had in mind any specific powers or if the plan was purely European. The intention was to elicit a statement as to whether the United States was included in the estimate.

Mr. Asquith declined to commit himself beyond saying that everything would depend upon geographical conditions. He said he could not treat powers thousands of miles distant just as powers at hundreds of miles distant.

A. J. Balfour and other of the Unionist members expressed their dissatisfaction over Mr. Asquith's reply, but the house by a large majority adopted a motion of confidence.

ILLINOIS SENATORIAL DEADLOCK IS BROKEN

LORIMER, CHICAGO, JUNIOR SENATOR FROM THAT STATE.

Was Elected This day by Legislature on Ninety-fifth Ballot by Coalition of Parties.

SPRINGFIELD, Ill., May 26.—Congressman William Lorimer of Chicago is the junior United States senator from Illinois. He was elected on the ninety-fifth ballot on the joint assembly today, by a coalition of Democratic and Republican votes, to fill the vacancy from Illinois existing since Albert J. Hopkins' term expired on March 4 last. The deadlock had been in progress since last January. Mr. Lorimer's total vote was 108.

Exciting incidents characterized the election. Former Lieutenant Governor Northcott, a Hopkins leader, now the United States district attorney at Springfield, was dragged from the main floor of the house by house policemen, who would have thrown him through the main doors had not a doorkeeper interfered. The roll call was in progress when Representative Chiperfield interrupted to insist on the removal of the gentleman lobbying upon the floor.

Northcott recognized that attention was being called to him and he quickly stepped into the Democratic cloak room. Immediately a big house policeman had him by the neck and started to drag him toward the main door. Northcott resisted every step but was physically not capable of combatting the other man's strength. Captain Edward Horan appeared just in time to keep Northcott from being forcibly ejected from the hall.

Mr. Lorimer, in an address to the assembly following his election, said he favored a downward revision of the tariff, and pledged himself in behalf of the proposed lakes to the gulf waterway.

GIRLS HAVE NARROW ESCAPE

Left on Third Floor of Burning Building, They Grope Their Way to Fire Escapes in Darkness.

CHICAGO, May 26.—It was [illegible] that scores of men and girls escaped from fire which attacked the land house of Swift & Company at the stockyards today.

[illegible] Drew an excited [illegible] through the smoke [illegible] 20 men whose escape had been cut off by the stairway.

Panic followed the sudden cessation of electric current which supplied the lights in the building. In the darkness many could not find the stairways. A dozen girls working on the third floor were left in complete darkness and were shown the way through the black corridors to the fire escapes by policemen using matches to light the way.

The loss is estimated at $50,000.

JAPAN HONORS FAIRBANKS

Is to Have Audience With Emperor and Later Dined by His Majesty. Attends Court in Tokio.

TOKIO, May 26.—Former Vice President C. W. Fairbanks of the United States, who is touring the continent, attended court today at the trial of several members of the diet on charges arising out of the so-called sugar scandal. In opening court the presiding judge expressed regret that the distinguished American lawyer and statesman should witness the disgrace of Japan's parliament but declared that the process of purification, in which this government was engaged, eventually would result in the betterment of Japan's commercial standing.

Mr. Fairbanks will be received in audience by the emperor on May 31. He will be presented by Mr. O'Brien, the American ambassador and afterward will be entertained at luncheon by the emperor. Among the guests will be the imperial princes and many high officials of the empire. On the same day Marquis Kaneda, the premier of Japan, will give a dinner in honor of Mr. Fairbanks.

UNIVERSITY EDUCATION IS NOT GOOD FOR ALL

Great Majority Must Depend for Livelihood Upon Manual Labor, Taft Declares.

WASHINGTON, May 26.—Speaking to the colored graduates of Howard university near this city, today, President Taft declared that never at any time has the future of the negro, as a race, appeared more hopeful and bright than at the present day.

Conditions for the negro in the south, the President said, he believed are growing better and better. Mr. Taft urged upon the negro the importance of gaining the respect and the friendship of the white people among whom he is to live.

President Taft personally handed to the graduates their diplomas. He was received in the foundation of the new Carnegie library of the university where he [illegible] the laying of the corner stone.

"I am far from saying," said Mr. Taft in his address, "that the colored race today would be better off if they all had university education. No race would be better off if all were educated as university men. The great body of the colored race as the great body of the white race must depend for their livelihood upon their manual labor."

Secretary Meyer was [illegible]

DUNKERS MEET IN ANNUAL CONFERENCE

THOUSANDS GATHER AT HARRISONBURG, VA.

Views of Religious Sect Straightened as Those of Puritans.

By Frederic J. Haskin.

The Dunker church, officially known as the Church of the Brethren, meets today in its two hundred and first annual conference at Harrisonburg, Virginia. This conference is the supreme body of the church, controlling its affairs in every part of the world. The general conference of no other church in christendom can show so great a proportionate attendance as is shown by the Dunkers. But little over 100,000 strong, perhaps 20,000 of their members coming from all parts of the United States and from all quarters of the globe will be on hand to attend the conference.

Great preparations have been made for their accommodation. A huge tabernacle with a seating capacity of about 15,000, dining rooms where thousands can be fed at a single sitting, lunch counters hundreds of feet long, and many other structures have been erected especially for the occasion. The conference conducts all these places itself, the profits derived therefrom going into the general church fund.

Dunkers a Peculiar People.

The Dunkers are, as they term themselves, a peculiar people. Their straitened views are as rigid as were those of the Puritans. This will be shown in a question that will be brought up before the conference as to whether the students of the church schools have a right to take part in intercollegiate baseball contests. Already the church has expressed itself against its members going to fairs, lawn parties and similar places. The rolling of tenpins has been regarded as contrary to the spirit of the church, even though the alleys on which the bowling is done are free, "the bowlers not being over bowl for the sugar."

The annual conference is a remarkable organization. Its dictum is final in all things. It is as powerful in the affairs of the Dunker church as the Council of Nice which promulgated the famous Nicene creed was powerful in its day. The government of the church is well planned for representative control. The congregation is the lowest

(Continued on Page Seven.)

RAILROADS JOIN HANDS

Great Northern Arranges for Joint and Equal Trackage Facilities With Northern Pacific.

ST. PAUL, May 26.—"The Great Northern railway has arranged for joint and equal trackage facilities with the Northern Pacific for local business between Seattle and Portland. The road will be double tracked. I understand the Union Pacific has made a similar arrangement with the Northern Pacific railroad."

This statement was made by President L. W. Hill to the Associated Press today when asked concerning the report from Omaha last night, that traffic arrangements had been made between the Northern Pacific, Great Northern and the Union Pacific railroad for a joint use of the line between Tacoma and Vancouver.

Mr. Hill said the Milwaukee road was not included in the arrangement.

COUNTY ASSESSORS FIX UNIFORM RATE

IS INCREASED AT SUGGESTION OF GOVERNOR SHAFROTH.

[illegible] of [illegible] to be [illegible] at Rate of 33 1-3 [illegible]

DENVER, May 26.—The county assessors of the state assembled here today decided to assess the property of each county of the state at a uniform rate of 33 1-3 per cent of its actual cash value. This decision was reached in response to a plea of Governor John F. Shafroth that the assessment might be increased to secure the funds necessary to meet the appropriations of the last legislature. A committee from the assessors, composed of T. D. Foster of Teller county, A. R. Fisher of Weld county and N. M. Smith of Mesa county, will co-operate with the board of equalization to see that the 33 1-3 per cent assessment is maintained throughout the state.

The rate adopted does not meet the demands of the governor, who stated that, in his opinion, a rate of from 40 to 50 per cent would be necessary.

TRAINMEN ADJOURN

COLUMBUS, O., May 26.—The National Brotherhood of Trainmen adjourned today, after selecting Harrisburg, Pa., as the place for the next biennial meeting. The convention has been in session since May 13. The members of the executive and insurance committees were re-elected. The convention it was announced, has cost the order about $100,000.

PERMISSION SECURED TO OPEN DOCUMENT IN COURT FOUND BY DETECTIVES IN RAID

SAN FRANCISCO, May 26.—Superior Judge Sewall granted today the petition of the district attorney for a modification of the writ prohibiting the opening of the package of documents taken from the safes in the offices of the legal department of the United Railroads some weeks ago during a raid by agents of the district attorney under authority of a search warrant. Judge Sewall decided that the seals on the package, which it is alleged contains reports on jurors in the graft cases, stolen from the office of W. J. Burns and sold by one of his employes, may be broken. It is the intention of the district attorney to put Police Judge Deasy, who issued the search warrant at the request of Burns, on the stand in the trial of Patrick Calhoun and have him testify regarding the documents.

"Slipping the Double Cross."

SAN FRANCISCO, May 26.—"The art of slipping the double cross," was the designation applied by one of the attorneys in the trial of Patrick Calhoun to today's proceedings, and the testimony which related to the experiences of a prosecution agent who was simultaneously employed by both sides, illustrated the objection interposed by Attorney Neal Rogers of the defense, who made the remark in question.

John G. Lawler, an assistant employed by W. J. Burns, head of the prosecution's bureau of special agents, [illegible] principal witness of the day. He charged that Luther G. Brown, who had already testified to his activities in behalf of the president of the United Railroads, had employed him to supply information procured in Burns' office and paid him a sum aggregating $250 for his services.

Money Left in Bathroom.

Lawler related to the jury his version of a series of meetings with Brown and charged that the corporation's agent had several times invited him to enter Brown's bathroom in the St. Francis hotel, where Lawler found various sums of money deposited in a soap dish. The witness testified that he had taken all the money offered in this manner and Assistant Attorney Francis J. Heney placed in evidence four envelopes containing gold coins, which the witness said he had marked in the presence of the district attorney and an assistant.

Twice the witness charged Luther Brown with a declaration that "the people behind me don't care about Abraham Ruef" and on one occasion, Lawler testified, Brown had said: "Ruef may squeal again and tell more than he did before."

The witness was subjected to a lengthy cross examination by Stanley Moore of the defense.

Mr. Moore forced Lawler to admit all his activities and revenue for having entered the employ of Luther Brown in the interests of the prosecution and [illegible] the majority of [illegible] witnesses.

NEWSPAPER ARCHIVE®

NEWSPAPER ARCHIVE®

Fashionable Footwear for Tasteful Women

45 styles to choose from, in bronze, suede, gun metals, patents and vicis, Goodyear welt and hand-turn soles. All the newest creations in ankle strap pumps, two-hole ties, and blucher oxford patterns, at $1.50, $1.75, $2.00, $2.50, $3.00, $3.50 to $4.50

Ankle Strap Pumps

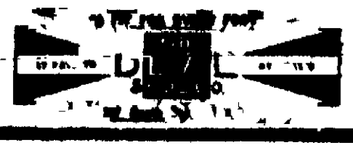

Two Hole Ties

Useful Little Things

That come in wide variety, in gold, silver, precious stones and other jewelry—we have in captivating abundance watches, combs, match boxes, card cases, knives, pens and many an article of the "just what you want" kind. Considering their beauty, worth and their utility, they cost very little here. Why shouldn't you take a good look at some of them?

M K Myers

27-29 E. HUERFANO ST.

Money to loan on anything of value.

"THE LEADER"

Bargains for TODAY and TOMORROW

Ladies' Petticoats at 60c, 75c, $1.00, $1.50, $2.00, $2.50 and $1.98 each.

Best value you ever bought for that price.

Ladies' Shirt Waists, $1.50 value, $1.00 each.

$7.00 and $2.50 value, $1.50 each; all sizes.

The Leader

108 E. Cimarron.

New Sorosis OXFORDS IN BLACK OR TAN. JUST IN.

F. Robbins & Son

DrPrices Delicious Flavoring Extracts

are the purest in the market.

FAMILY WORSHIP IS DECLARED A THING OF PAST

(Continued From Page One.)

by western commissioners. After an address in favor of the action of Dr John D Hill of Kansas City, the assembly approved it

The report of the standing committee on foreign missions was adopted in the morning after being presented by Dr A W Halsey of New York Dr Howard A Johnston of Colorado Springs who spoke on the report said that there are more than 200,000,000 others yet to convert and he preached the possibility of [illegible] communicants sending one missionary into the field

Educational Work

Dr George L Stewart president of Auburn The [illegible] presented the report of the committee [illegible] said the [illegible] money as [illegible] ful home [illegible]

Dr Silas W [illegible] of Princeton spoke of the work among the students in the Latin [illegible]

Resolutions [illegible] Robert W [illegible] of immigration [illegible] section of the Belgian government [illegible] prosecuting W H Morgan and W H Shepherd [illegible] the Congo district were adopted

Tonight there was a rally [illegible] in the interest [illegible] the Central Presbyterian [illegible]

GOTCH AND JENKINS AGREE TO WRESTLE

DES MOINES May [illegible] signed today [illegible] between Champion [illegible] and Jenkins wrestling [illegible] West Falls The match will take place at the [illegible] pavilion [illegible] Des Moines [illegible] the fifth bout between the champion and Jenkins, Gotch having won two

PROTECTION OF SUGAR INDUSTRY IS URGED

(Continued from Page One.)

hailed as the farmer's friend, since the farmers are so well satisfied with the conditions that they seek to increase their yield. He added that instead of $30,000 annually, Mr. Smith receives as his salary as president of the beet sugar factory of Utah not more than $2,400.

Bristow Low Tariff Advocate.

Mr Bristow, the new senator from Kansas, was the only advocate of a reduced rate He presented an amendment eliminating all reference to the attitude of the so-called "progressive" senators. Mr. Bristow declared that, instead of wanting to destroy the sugar industry, they were the best friends of that industry, as they were of the protective policy. Their desire, he said, was to prevent graft and greed on the part of the trusts.

Reading from a letter, Mr. Bristow endeavored to show that German refined sugar cannot compete with American sugar, even with an advantage of 21 cents per 100 pounds over the American price after the duty has been paid. He declared the difference in the price at Hamburg and New York was not sufficient to make it possible for the German sugar to compete, considering the higher quality of the American sugar.

Mr Bristow said he could not understand why the representatives of the beet sugar and cane sugar producers opposed his proposition. "I can see only one answer," he said, "and that is that they are weak and are afraid to antagonize the sugar commercial power."

CRIPPLE CREEK AND RETURN

$2.75 Thursday, May 27. Train leaves Santa Fe depot, 10:40 a. m.

M'FARLAND WINS.

KANSAS CITY, May 26—Packey McFarland of Chicago tonight won a 10-round fight with Harry Trendall of St. Louis before the Empire Athletic club here. The bout was devoid of spectacular features, McFarland forcing the fighting most of the time and his opponent covering up At the end of the contest the Chicago fighter was hardly marked, but Trendall was considerably bruised

BLACK SOX TO PLAY CAÑON CITY

The Colorado Springs Black Sox who have been trimming various ball teams for several weeks have scheduled games with the Cañon City Iron Workers for Sunday and Monday at 2:30 p m at Roswell park Manager Frank Milam considers a semi-professional team in the state

Sporting News and Gossip

Up-to-Date, Reliable Information on Topics of Current Interest

KING EDWARD'S MINORU WINS THE CLASSIC ENGLISH DERBY

Sir Martin Stumbled and Fell Losing Thousands of American Dollars Monarch Proves Himself True Sportsman Louvars Second.

EPSOM, May 26.—King Edward's brown colt, Minoru today justified his name, which is Japanese for "success" by winning the derby, which will be remembered always in the annals of Epsom as one of the finest ever run on that historic track W Raphael's Louvars, with Maher's star jockey, Stern, on his back, came under the wire so close after Minoru that the spectators were undecided which won until the king's number was displayed on the blackboard Lord Michelham's William the Fourth, was a good third with half a dozen of the 15 starters well bunched behind.

But one horse was seen following the field riderless It was the American bred colt, Sir Martin, which everyone had reckoned as Minoru's foremost rival He had been crowded out of his stride just beyond the Tattenham corner, about the middle of the course. Jockey J. H Martin shot over his mount's head to the ground, as Sir Martin stumbled and with him fell the hopes of hundreds of confident American onlookers and many thousands of American dollars were lost.

To Englishmen, even those who had staked their money on some other horse, the king's success was inspiring as a victory in a great international contest On every side it had been asked whether, if he won, the king would consider it compatible with his position to lead his horse from the track, as the winning owners have done for more than a century. There was no precedent for this, because no king before had ever won the derby King Edward, however, lived up to the custom and in the minds of Englishmen, clinched his claims to the title of a thoroughbred sportsman

Only the accident to Sir Martin and the rain marred the day. Electri Boy apparently was the horse which crowded the American colt, which at the time was up to the front and running strongly Louis Winans, his owner, said tonight that it was a regretable accident but nothing more To many Americans at the race track and on both sides of the Atlantic it will form a calamity, judging from the amount of money, estimated at $300,000, which was put up on the Kentucky bred colt.

Jockey Martin was badly dazed from the fall and his forehead was bleeding from a cut where the hoof of one of the other horses grazed him.

The French contingent, which came over to see Stern win on Louvars, showed almost as much disappointment as the Americans H. P. Whitney made his reappearance on an English course, and his two victories, the winning of the Stewards handicap by Perseus III, and the Epsom Town Plate by Bobbin II were well received.

Richard Croker, who wandered about the paddock alone, with his hands in his pockets and a bowler cap drawn over his eyes, must have contrasted the tumult today with the silence that fell over the stand when he led in Orby II, the winner in 1907

The king entertained 60 members of the Jockey club at the annual dinner at Buckingham palace tonight.

CHAMPION FISHERMEN OF AMERICA AND CANADA TO COMPETE AT SEATTLE SHOW

SEATTLE, Wash., May 26.—The Sportsmen's show of the Alaska-Yukon-Pacific exposition will be held on the 26-27-28 of August, and entries for the various events are sufficient to insure an interesting meet. The program covering the meeting has not yet been completely arranged, but the official events recognized by the National Association of Scientific Angling clubs of which Seattle is a member, will be:

Distance fly casting, accuracy fly casting, delicacy and accuracy fly casting, ½ ounce distance bait casting, ¼ ounce accuracy bait casting, ⅛ ounce accuracy bait casting, obstacle accuracy fly casting and distance bait casting, ¼ ounce

August 28 is the date now announced for the handicap trap shooting match, for which 200 entries have been received.

A number of aquatic events are scheduled for the first two days of the meeting, and these include canoe races, canoe tipping and all the popular competitions for which the paddle craft are adapted. The aquatic contests will probably be held on Lake Union.

The interest manifested by angling clubs throughout the United States and Canada gives promise of a noteworthy gathering Trophies and prizes will be offered for competition and the A Y P championship cup will go for the highest score in all classes of fly and bait casting classes.

SOME GOLF JOURNEYS

Travis Covers Apawamis Club Course in 74 Miss Bishop and Miss Harley Win.

PLAYS MAN'S GAME.

CLENCOVE N Y May 26—In the match play today in the annual championship women's marathon golf association at the Nassau Country club links, Miss Georgianna Bishop beat Mrs T H Polhemus, 2 up 1 to go Miss Bishop played a man's game

MISS HARLEY WINS

WATERTOWN Mass May 26—Maintaining the marvelous long game which was the feature of her play last year Miss Kate C Harley of Fall River the national woman's golf champion easily defeated Miss Margaret Curtis of the Country club Brookline 1907 title holder, 6 up 4 to play in the first match play round of the Boston women's golf championship on the links of the Oakley Country club today

TRAVIS SCORES HEAVILY.

RYE, N. Y., May 26.—Walter J Travis, former British champion, scored heavily again today in the qualifying round of the eleventh annual metropolitan golf championship over the links of the Apawamis club He won low score medal by a lead of four strokes in the 36 holes medal play His low total was due entirely to his remarkable morning round of 74 which was five strokes better than any of the day.

Only two men John M Ward and Findlay S Douglas, who registered 79 in the opening round did under 80 Douglas took second place while George L Rice was in third position one stroke higher at 161 Fred Herreshoff was [illegible] Gilman Tiffany long the Meadow Rose title holder fifth at 164 and Marshall Whitlach, sixth at 165

Even the left handed man may feel that he does everything right.

SHERRY CAPTAINS TIGERS

Shortstop Will Direct Champions Next Year—Hyder Best Hitter Wilson Errorless Fielder.

Albert Sherry, whose home run was one of the features in the Tigers-Boulder game here last Saturday and who has played shortstop on the College nine for the last two years, has been elected to captain the Tigers next spring when they go pennant hunting

Although erratic in his fielding, Sherry is considered one of the best college players. Hyder first baseman, heads the batting list with a percentage of 375 Captain Siddons is a close second In base running Hyder is first with Heine Schmid second Schmid made the greatest number of runs, six Wilson, who looked after the center garden, came through the season without an error. Siddons was second in fielding.

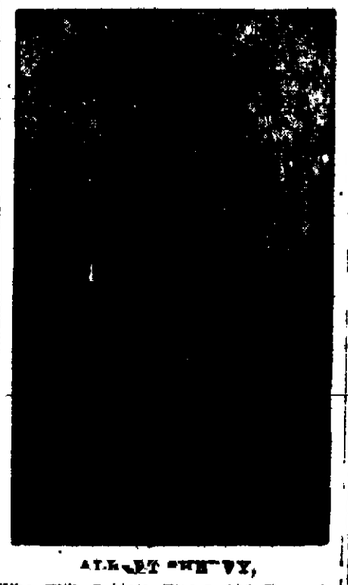

ALBERT SHERRY,
Who Will Captain Tigers in 1909 Baseball Team.

The Tigers lose two men from their baseball team with commencement this year. Morris, right fielder, and Third Baseman Schmid have played their four years on the team. Morris will be graduated and Schmid goes to the Atlantic league.

THREE LEADERS LOSE

American League Top-Notchers Lose to Tail-Enders Waddell Puzzles Red Sox.

HOW THEY STAND

Clubs	Won.	Lost.	Pct.
Detroit	21	12	.636
Philadelphia	18	12	.600
New York	17	13	.567
Boston	17	13	.549
Chicago	16	17	.467
St. Louis	15	17	.467
Cleveland	13	19	.407
Washington	9	22	.291

GAMES TODAY

Boston at Detroit
Cleveland at St. Louis

NAPS, 5, ATHLETICS 2.

CLEVELAND, May 26.—Cleveland made it two out of three from Philadelphia today, winning 3 to 2. Score:

										R	H	E
Cleveland	0	0	0	0	0	2	0	0	1—3	6	0	
Philadelphia	0	0	0	0	0	0	1	0	1—2	7	0	

Batteries—Berger and Bemis, Coombs and Thomas

WADDELL STINGY WITH HITS

ST LOUIS, Mo., May 26.—St Louis won the third and final game today from Boston score 5 to 0 Waddell allowed the visitors four scattered hits Score

										R	H	E
St Louis	0	1	1	0	0	1	0	2	*—5	11	0	
Boston	0	0	0	0	0	0	0	0	0—0	4	4	

Batteries Waddell and Stephens; Steele Chech and Carrigan

SENATORS BEAT KITTENS

DETROIT May 26—Gray was sent back against Detroit after working Sunday and pitched a brilliant game Washington winning 2 to 1 Score

										R	H	E
Detroit	0	0	0	1	0	0	0	0	0—1	5	1	
Washington	1	0	0	0	0	1	0	0	1—3	6	0	

Batteries—Suggs and Stanage Gray and Street

POSTPONED

CHICAGO May 26—Chicago-New York game postponed rain

TROTTING KING WILL RETURN FROM EUROPE SOON

SPRINGFIELD Ohio May 26—Lexington the champion trotting stallion now in Russia is once more in good humor having consented to be led from his stall and George Ketcham of Toledo former owner will sail from Liverpool for home in June according to information received here Harry Ketcham

Ketcham had no trouble in getting the famous stallion to come out and enjoy the fresh air The horse recognized the voice of his former owner instantly and before he presented himself [illegible] in the door to a moment after Ketcham and the party arrived When it was opened and Ketcham spoke [illegible] the trotter began [illegible] and calling out his [illegible] for the owner [illegible]

TWO AMERICANS WIN.

PARIS May [illegible] American [illegible] Dorset [illegible] Wright [illegible] Quick [illegible] Wilkes [illegible] Hilton [illegible] Tilghman

AMERICAN ASSOCIATION.

At Milwaukee Minneapolis Milwaukee game postponed rain

At Toledo Toledo [illegible] Columbus [illegible] At Kansas City Kansas City [illegible] St Paul [illegible] Kansas City [illegible]

COLLEGE BALL.

At Ithaca—Michigan, 6, Cornell, 5

ZOOZ THINK THEY CAN LARRUP TIGERS FRIDAY WITH NEWHOUSE IN THE BOX

The Colorado College Tigers, intercollegiate baseball champions for 1909, are going to have a chance Friday afternoon in their farewell appearance, to show what they can do in the batting line when up against a twirler who has graduated from the amateur ranks, and the contest is sure to prove whether the heavy hitting which won them the pennant, was due to real ability or simply to poor twirling against them

The Tigers have called the bluff of Frank Newhouse, the popular coach, who asserted in a rash moment the other day that as hitters he could make them look like thirty cents, especially as he knows the weaknesses of every man on the team the Tigers are smacking their lips in anticipation of how they will slaughter Newhouse's delivery the manager of the Zoo team having agreed to put the oldtimer in the box Friday afternoon The Zoo bunch is counting on giving the tigers. The Tigers are smacking their lips of ball playing and in case Newhouse doesn't make good, will have plenty of sure enough twirlers on hand ready to twist highballs around the Tigers' necks

Interest in the game promises to be keen as it will give a line on the much discussed question of superiority between the college and independent teams of the state The game will be the last one for the local semi-professionals prior to the opening of the season at the new Zoo baseball park Sunday in the first of a series of three games against the White Sox of Denver who were booked last night The defeat of the Highgraders on their own ground by the "Zoos" stamps the local team as fast and if the Tigers win Friday they will have to show their best form of the season

WITH THE NATIONALS

Pittsburg Holds Fast to First Overall Pitches Brooklyn a Cipher. Giants Win.

HOW THEY STAND

Clubs	Won.	Lost	Pct.
Pittsburg	21	11	.656
Chicago	22	12	.629
Philadelphia	15	14	.517
Cincinnati	17	16	.516
New York	14	15	.483
Brooklyn	16	17	.433
St Louis	12	20	.429
Boston	11	20	.355

GAMES TODAY

Pittsburg at Boston
Chicago at Brooklyn
St Louis at New York
Cincinnati at Philadelphia

SCORE TIED FOUR TIMES

BOSTON Mass May 26—The locals tied the score four times in today's game but Pittsburg batted hard in the tenth inning and won 13 to 4 Score

											R	H	E
Pittsburg	1	1	0	0	0	1	6	0	5—	9	13	2	
Boston	1	1	0	1	0	0	0	1	0—4	11	4		

Batteries—Camnitz, Leever and Gibson, Mattern and Smith

LONG HITS BEAT CARDINALS

NEW YORK May 26 Five of New York's eight hits today were long ones and the locals had no difficulty in defeating St Louis 8 to 2 Score

										R	H	E
St Louis	0	0	0	0	0	1	1	0	0—2	8	3	
New York	0	0	1	3	0	1	0	3	*—8	8	1	

Batteries Rhode Higgins and Bresnahan Wiltse and Sweeney

QUAKERS 4, REDS 3

PHILADELPHIA May 26—In a night pitching duel today Philadelphia defeated Cincinnati 4 to 3 Marquard driving in three of the Quaker runs with two singles Score

										R	H	E
Philadelphia	0	0	0	0	0	0	3	1	*—4	7	6	0
Cincinnati	0	0	1	0	0	0	0	0	3—4	7	6	2

Batteries Moore and Dooin Rowan, Frome and Rariden

CARRIGAN HYPNOTIZES BROOKLYN

BROOKLYN N Y May 26 [illegible] Only one of the [illegible] and [illegible] when [illegible] for a double play Score

										R	H	E
Chicago	[illegible]								2	7	1	
Brooklyn	[illegible]								0	4	1	

Batteries Overall and Moran Ball and Paige

The latest estimate of the population of the world placed the figures at 1,487,000,000 an average of about 31 inhabitants per square mile.

DES MOINES WINS AGAIN

Western League Leader Takes Tenth Straight Game—Wichita Bats Out Victory.

HOW THEY STAND

Clubs.	Won	Lost	Pct
Des Moines	17	4	.85
Topeka	11	10	.500
Sioux City	13	10	.56
Omaha	14	11	.56
Wichita	12	12	.50
Denver	11	13	.45
Pueblo	9	15	.37
Lincoln	7	15	.31

GAMES TODAY

Pueblo at Omaha
Denver at Des Moines
Wichita at Lincoln
Topeka at Sioux City

NINTH INNING RALLY WINS

OMAHA May 26 The Omaha team had a ninth inning batting rally when they scored five runs and won the game from Pueblo Score

										R	H	E
Omaha	0	0	0	2	0	0	0	0	4—6	10	[illegible]	
Pueblo	1	0	1	0	0	0	3	0	0—5	10	[illegible]	

Batteries—Johns and Cadman, Galgano, Swift and Mitz

WICHITA HITS HARD

LINCOLN Neb May 26 Wichita won today's game by hitting the ball hard and often All the pitchers looked alike to them Score

										R	H	E
Lincoln	2	0	0	0	1	0	1	0	2—8	11	4	
Wichita	4	1	0	4	1	0	0	0	0—10	16	2	

Batteries—Johnston Jones, Nagle and Sullivan Shaw and Atkinson and Weaver

DES MOINES WINS TENTH

DES MOINES May 26—Center Fielder and Manager Jones pitched for Denver today Des Moines winning the tenth straight game easily Score

										R	H	E
Des Moines	1	0	0	0	1	0	3	*	*—5	[illegible]	[illegible]	
Denver	0	0	0	0	0	0	1	0	0—1	7	[illegible]	

Batteries Lang and Mc Kinley, Jones Zinn and Sweeney

POSTPONED

SIOUX CITY May [illegible] Topeka game [illegible]

ZOO TEAM WILL TRY TO PRACTICE TODAY

With [illegible] Captain [illegible] has more than perfect [illegible] Tigers [illegible] practice today and will be ready for the opening game Sunday.

TRIO OF CHICAGO NATIONAL TWIRLERS

Men Can Save $1.00 on Their Summer Oxfords

At this Store Thursday, Friday and Saturday

Men's Crawford Oxfords - Made of mirror patent colt, Russia calf, gun metal and black vici leathers, over perfect fitting conservative lasts, blucher, lace and button styles; regular price $4.00 the pair, Thursday, Friday and Saturday..... **$3.00**

Men's Endicott & Johnson Oxfords — Made of patent colt, Russia calf and gun metal leathers; Goodyear welted soles of the very best rock oak sole leather stock, all good widths and styles; regularly $3.50 the pair; Thursday, Friday and Saturday..... **$2.50**

100 Pairs of Men's High Shoes at Half Price

Over 25 years of practical shoe making experience behind every pair.

This offer is made to quickly dispose of our entire stock of Men's Crawford Shoes. The leathers and styles are the kind that have found favor with you in the past. The wearing qualities beyond question.

All $4.00 Crawford Shoes, 3 days, $2.00
All $3.50 Crawford Shoes, 3 days, $1.75

Kaufman's
EVERYTHING FOR EVERYBODY

NEWSPAPER ARCHIVE®

WINDOW SPECIAL

We have placed in our Opera House window a few "Detroit" Scenic Photographs, framed and matted, which we are closing out. Many subjects to select from

"Pikes Peak," "Seven Falls," "Garden of the Gods," "Cheyenne Canon," Etc

SALE PRICE $1.00 EACH

From $1.50 to $2.00 values

WHITNEY & GRIMWOOD

PHONE 641 OPERA HOUSE BLOCK.

GOOD LIVING—

Begins in the dining room. This room you use three times daily

The table service is an important factor.

We are showing over 30 open stock dinner patterns.

Visitors invited.

Van Stomberg & Hurst
122 North Tejon St.

The Art Specialty Store

ART NEEDLEWORK.

8 E. PIKES PEAK AVE.

"TUBERCULOSIS"

And ITS ONLY POSITIVE CURE. We have had twelve years' experience of unlimited success No experimenting, no guessing. WE CURE OUR PATIENTS. If we can't cure you we'll tell you so.

BENSONIZER CURE,
130 E. Kiowa St Colorado Springs

BODY OF MISSING FARMER FOUND IN SPOKANE RIVER

SPOKANE, Wash., May 26.—Battered and decayed till almost unrecognizable, the body of Patrick Corrigan, a wealthy farmer from Custer, Wis., was dragged from the Spokane river here last night. His pockets had been turned inside out, his gold watch, gold pin and cash had vanished, as well as $4,000 in drafts and $3,000 in mortgages he carried when he disappeared here March 18. An ugly gash in his head suggests what happened.

It is supposed Corrigan's body was brought to the surface by the blasts of dynamite set off in searching for the bodies of A. W. Duncan and his son, who were drowned yesterday.

FOOTBALL PLAYER DIES.

GLENCOVE, N. Y., May 26.—In the news received here today that Langdon Babcock, Cornell ex-'08, for several years a member of the Cornell football team, had died at his home in Buffalo, indirectly because of injuries received while playing football here in the fall of 1907.

18-YEAR OLD LAD MAY BE MURDERER

EVIDENCE TENDS TO CONVICT HIM OF GIRL'S DEATH.

Cards, Bearing His Name, and Garments Stained With Blood, Are Found Near Scene of Tragedy

LOS ANGELES, May 26.—Evidence was found today tending to connect 18-year-old Ben Elliott with the murder of Miss Annie Poltera on Monday of last week. Confronted with newspapers stained with blood found among articles which he had buried on the sand on the beach at Redondo, a bloody shirt found hidden in some bushes near the scene of the crime, and a pocketbook containing cards bearing his name, discovered at a camp not far from the place where the girl met her death, young Elliott still maintained his innocence

He admitted a series of petty robberies and burglaries at Glendale, a town near the scene of the murder, and that he had stolen a tent and camping outfit. He said that he had stolen a revolver from a store on Monday night and camped near the place where the murder was committed that night, departing on Tuesday morning for the coast. He admitted having buried the articles in the sand at Redondo.

B. F. Elliott, a merchant of Lamoure, N. D., father of the youth, is in this city. He was one of those who took part in the three days' search that ended in the suspects arrested by Constable Stanchfield. Young Elliott was in a small boat which he had stolen from some fishermen at Redondo.

When captured, young Elliott evidently was trying to make a landing through the surf in order to secure the effects left in his cache on the beach and take them away in the boat. This he was unable to do on account of an attack of seasickness.

MOFFATT SUCCEEDS ROGERS

NEW YORK, May 26.—James A. Moffatt, a director of the Standard Oil company of New Jersey, will succeed Henry H. Rogers as vice president of the company, it is understood on good authority here. Mr. Moffatt has had active charge of the transportation problems of the Standard Oil company for the last two years, a task which Mr Rogers devoted himself. He is also president of the Standard Oil company of Indiana. He is 57 years old.

TWO WELL-KNOWN SEAMEN DETACHED FROM SEA DUTY

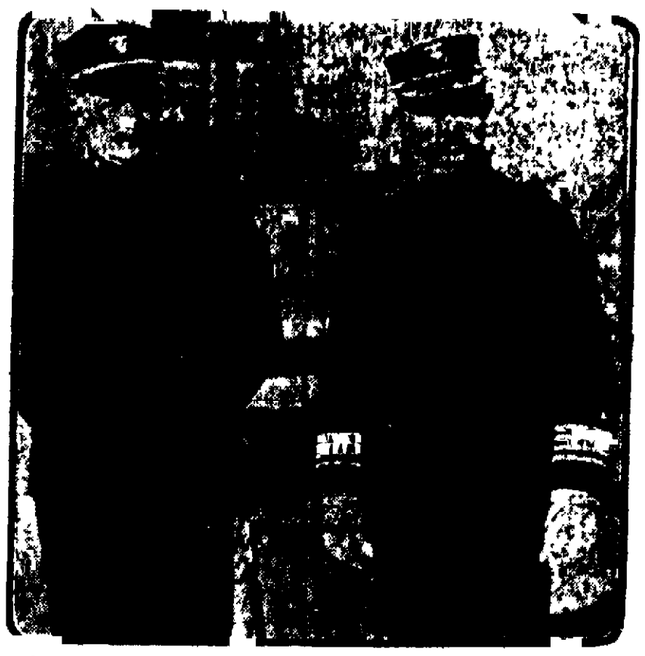

(By Special Correspondent.)

Lieutenant Commander Hourigan at left and Captain W. H. H. Sutherland at right, snapped on the battleship New Jersey with which they have been identified so long

WASHINGTON, D. C., May 25.—Two changes in the officers of the battleship New Jersey took place yesterday, when Captain W. H. H. Sutherland and Lieutenant Commander Hourigan were detached from sea duty to take up important posts on land

Captain W. H. H. Sutherland, who commanded the battleship on the cruise of Admiral Evans' fleet around the world, was ordered to report at Newport, R. I., where he will join the naval examining board. He has seen a wide variety of naval service and is one of the most popular commanders under Uncle Sam's flag.

Lieutenant Commander Hourigan was ordered to report to Washington and has also been detached from duty on the New Jersey. His popularity with the crew was tangibly shown when he was leaving the ship. They cheered him as he left the ship until he was out of sight on shore

SUGAR SUIT IS STARTED

Pennsylvania Company Attempts to Extract $30,000,000 From American Refining Company.

NEW YORK, May 26.—The trial of the $30,000,000 suit of the Pennsylvania Sugar Refining company against the American Sugar Refining company was begun here today before Judge Holt in the United States district court

The suit was brought under the Sherman antitrust law, $10,000,000 damages in triplicate being claimed against the American Sugar Refining company, charged with closing down the Philadelphia plant of the Pennsylvania company after securing a controlling interest and putting its own representatives on the board of directors. John G. Milburn and Henry W. Taft are among the counsel for the American Sugar Refining company.

John F. Parsons, chief counsel for the defendant company, and Gustave Kissel, who are alleged to have procured a majority of the stock of the Pennsylvania company for the American Sugar Refining company are named as codefendants.

Our readers will be interested in the arguments for eating Quaker Oats which are appearing in our columns from time to time. The tremendous consumption of Quaker Oats, increasing as it does year after year, is evidence that the public has found it an ideal food for health, strength and economy.

SETTLEMENT OF EMERY CLAIM IS NOW PROBABLE

WASHINGTON, May 26.—The preliminary features of the settlement of the Emery claim having been attended to by the signing of a protocol providing for its arbitration, attention will be paid to the efforts to compromise the claim.

The protocol provides four months for the compromise efforts

Great satisfaction was expressed in diplomatic circles over the signing of the protocol, and the hope was expressed that a satisfactory settlement would be reached. This feeling was reflected also in administration circles, where a sincere effort has been made to have the matter adjusted

A touch of rheumatism, or a twinge of neuralgia, whatever the trouble is, Chamberlain's Liniment drives away the pain at once and cures the complaint quickly. First application gives relief. Sold by all dealers

GUNTHER, MINER, SUICIDES

MEMPHIS, Tenn., May 26.—A. G. Gunther of Los Angeles, Cal., widely known in mining circles in the west, fired a bullet into his brain tonight in a local hotel, dying instantly. He left a note saying ill-health and business responsibilities were too much for him.

MINER KILLED IN PORTLAND

CRIPPLE CREEK, May 26.—William Callahan, a miner, aged 28, while working in the Scranton stope above the 500-foot level in the Portland mine, this evening, missed his footing and fell to his death There were no witnesses to the tragedy. When found, the man's skull was fractured

Callahan came to the district from Chicago a short time ago.

UNSIGNED LETTERS CONTAIN HUNDRED-DOLLAR BILLS

Postoffice Inspectors Asked to Unravel Mystery—Residents Panora, Ia., Recipients.

DES MOINES, May 26.—Postoffice inspectors today were asked to unravel the mystery surrounding the receipt by a number of residents of Panora, Ia., of letters containing hundred-dollar bills No signature is attached to the letters, one of which bears the postmark of Portland

Five persons admit having received money totalling $1,125 Mrs Viola Lepelgett, a widow, received $225, all in ten-dollar bills, with a note signed "Your Friend"

BONNO IS TRADED FOR SOUTHPAW JAMES

LINCOLN, Neb., May 26.—The Lincoln management today announced that Gus Bonno star pitcher in the Western league last season had been traded to Pueblo for James a southpaw Bonno was a holdout early this spring and did not report until after the season had started

DISCLAIMS KNOWLEDGE OF THE GUNNESS AFFAIR

Man Who Confessed Having Taken Part in Murders, Now Says He Told Untruth—Insane?

CHRISTIANIA, May 26.—James Small of Maine, a fireman on the Russian bark Lochee, who was arrested at Fredriksted on the arrival there recently of the Lochee because of an alleged confession of Captain Stillsun that he participated with Mrs. Belle Gunness in the murders on the Gunness farm, near Laporte, Ind., last year, was given an examination today before a judge in a court here.

Small asserted that the story he told the captain was untrue. He said he read of the Gunness sensation in the newspapers and invented the details of the story which he "confessed" to the captain including the names of the alleged victims with the purpose of being discharged from duty on the bark. He said that when the murders were committed he was in Portland, Me. The judge believes Small is insane. Small will not be prosecuted, but will be sent to the United States.

Captain Stillsun says that Small told him that he received $500 for his share in the crime and that he named two men Campbell and Davidson as having assisted Mrs. Gunness.

Nearly twice as many persons travel vertically by elevator every day in New York as horizontally by elevated surface or subway car

DENTAL WORK

The Kind that Lasts and Looks Well—Dr. Shaw Makes Special Offer Until May 31.

To demonstrate the advantages of some of our specialties over the old methods, we are making a liberal offer until May 31. Our Porcelain Enamel fillings restore the decayed portion of the tooth so perfectly that it cannot be detected. We are making a specialty of the treatment of Pyorrhea, or Rigg's disease the disease that destroys more teeth than all the other maladies combined. If your gums are sore and bleed easily, or if your teeth are loose, you are afflicted with this disease and will lose your teeth unless they are properly treated We are successfully treating this disease Until May 31, our $12.00 set of teeth, upper or lower, $8.00, our $15.00 teeth on our new vulcanite plate, $10.00, our $5.00 solid gold or porcelain crown, $3.00, dental bridgework, special price, $5.00 for each tooth or crown; silver or platinum fillings, $1.00; gold fillings, $1.50 and up. This is not cheap work, but the highest quality of work at the lowest possible price for the best. Established in the city for 15 years. Any number of references. To secure advantage of this special offer, make your appointments now.

Dr Shaw, Dental Surgeon. Barnes Building, 11 E. Pikes Peak. Phone 818. Office hours 8 a. m till 6 p. m. Sundays 9 to 12. Evenings, from 7 to 8.

Do You Draw Checks?

Are any of your checks likely to get into the hands of strangers? Your answer is Yes. Then you are another who should investigate the merits of the

Protectograph

the machine that really protects your checks. We have them in stock for instant delivery.

THE OUT WEST
Printing and Stationery Co.
9-11 East Pikes Peak Avenue

Nemo and Smart Set Corset Demonstration during next week, conducted by Miss Newport, an expert corsetiere. Her advice will be at your command. Your presence is cordially invited

DELTA'S

SPECIAL PRICES FOR THURSDAY AND FRIDAY

Pillow Cases 10c

[illegible] 10c

11-4 Blankets Only 33c

We [illegible] 11-4 gray cotton Blankets [illegible] many were disappointed in not getting some of them before they are worth 75c, on sale today and Friday each 33c

Bed Pillows 48c

2½-lb. Bed Pillows, filled with feathers and covered with Amoskeag ticking, regular price $1.25 pair; on sale, each.....48c

Pepperell Sheets 65c

81x90 Pepperell Brand Sheets, torn before they are hemmed, 2¼ yards long, 2¼ yards wide, without a seam, regular price 75c. Thursday and Friday you can buy them ready to put on the bed for less than you can buy the sheeting not made; each 65c

Lace Curtains 29c

2½ yards long, Nottingham Lace Curtains, 3 different patterns. These are sample strips but many of them match, worth 50c; at, each.....29c

White Waistings 12½c

30 and 40-inch White Figured Mercerized Waistings, in stripes and checks, worth 20c; also 30-inch plain India Linons, worth 15c and 20c; to clean up at..12½c

Crepe de Chines 69c

24 inch Silk Crepe de Chines, in cream, nile green, copenhagen blue, pink, red, tan, gray and black, regular price $1.00; at, only 69c

Dutch Collars 15c

[illegible] Dozen Ladies' Dutch Collars, all white edged in lace, regular price 25c, on sale [illegible] ... 15c

$1.00 Corsets for 75c

American Beauty Corsets, No. 167, made of white coutil cloth trimmed with lace, with side and front hose supporters, regular price $1.00, two days at.....75c

Muslin Skirts 90c

Ladies' Muslin Skirts, made full and roomy, with embroidery and tucked lace flounces, regular price $1.25; two days at 90c

$7.50 Hats for $4.98

Take your pick of 25 Hats, beautifully trimmed in the latest styles, a variety of colors and designs, regular price $7.50; two days for.....$4.98

Dress Ginghams 7½c

2,000 yards Zephyr Dress Ginghams, in solid colors, stripes and checks, 1 to 10-yard lengths, regular price 10c and 12½c, for 7½c

Curtain Swisses 10c

25 pieces yard wide Curtain Swisses, in dots and figures, our special at 12½c; Thursday and Friday.....10c

Indian Head 11c

33-inch white, round thread Indian Head Suiting, regular price 15c; Thursday and Friday, yard, at only.....11c

Wide Flouncings 52c

27-inch Swiss Flouncing with 12-inch Embroidery, regular price 75c; priced for two days at 52c

SAMPLE LINE SILK SUITS ON SALE THURSDAY AND FRIDAY ONE-HALF OFF

Gazette Delivered for 60 Cts. per Month

The Unexpected Guest

YOU are always ready for her no matter when she arrives if you have

Shredded Wheat Biscuit

in the house. Being ready-cooked and ready-to-serve and deliciously appetizing, a nourishing meal can be prepared with it "in a jiffy" by serving it with milk or cream or with fresh or preserved fruits. Shredded Wheat meets every emergency of household management. Nothing so nourishing or satisfying when returning from a shopping tour or a long journey as Shredded Wheat, the food of health and strength.

Shredded Wheat is made of the choicest selected white wheat, cleaned, steam cooked and baked. Try it for breakfast to-morrow with milk or cream. The Biscuit is also delicious for any meal in combination with fresh or preserved fruits.

THE ONLY "BREAKFAST CEREAL" MADE IN BISCUIT FORM

NEWSPAPER ARCHIVE®

COLORADO SPRINGS GAZETTE

THE OLDEST REPUBLICAN DAILY NEWSPAPER IN COLORADO.

PUBLISHED EVERY DAY IN THE YEAR AT THE GAZETTE BUILDING BY THE

COLORADO SPRINGS GAZETTE COMPANY.

CLARENCE P DODGE - - - - President
CHARLES T WILDER - - - - Editor
M. A. EGE - - - - - Business Manager

Entered at the Colorado Springs postoffice for transmission through the mails as second-class matter.

TELEPHONE MAIN 715

SUBSCRIPTION RATES:
ONE MONTH DAILY AND SUNDAY..60c
ONE YEAR—DAILY AND SUNDAY..$7.00
ONE YEAR—SUNDAY ONLY.....$2.00
ONE YEAR WEEKLY $1.00
Advertising Rates on application.

The Gazette is the only newspaper in Colorado Springs which receives the full report of the Associated Press every day of the week.

THURSDAY, MAY 27, 1909.

WATER POWER AND CONSERVATION.

A FEW days ago the Central Colorado Power Company turned on the water at its power plant at Shoshone, near Glenwood Springs, thus marking the completion of the first of the several great plants being constructed by this Company to utilize the latent power of the mountain streams. The Shoshone plant is now generating 20,000 horsepower, though its capacity is somewhat greater, and the current is conveyed by transmission lines strung on steel towers to Leadville and Denver.

The recent development of the use of water power has been remarkable, but it is nothing in comparison with the development yet to come. The Central Colorado Company is the largest of several corporations now operating, or getting ready to operate, in this State, and this Company alone expects to develop about 100,000 horsepower. In addition to this approximately 10,000 horsepower, and perhaps more, will be developed at the power station to be built at the portal to the new Gunnison Tunnel. Wherever there is a stream with a considerable fall and a reasonably steady flow, hydraulic engineers are at work making careful calculations which will result in the not distant future in the creation of electrical energy and its application to useful purposes.

WHITE COAL. This is a splendid thing, for it means development—development of manufacturing, and probably the creation of new industries. Hydro-electric power is the cheapest form of energy, for while the cost of installing a plant is great, the cost of maintenance is small. The mountain streams furnish the motive force, and once harnessed they furnish it without cost. The Central Colorado Company and kindred corporations will be able to sell power at a price far cheaper than it can possibly be produced from coal. Doubtless they will do this in the beginning but whether they will continue to do it in the remote future when the exhaustion of the coal supply has given them a monopoly of the sources of power is another question. When that time comes—and don't forget, dear reader, that unless you are already past middle age it may come in your own time—there will be nothing to prevent the power companies naming their own price, and whether fair or unfair the people must pay it.

This is where the questions of water power and conservation touch. The real meaning of conservation is the protection of natural resources so that there will be plenty left for future use as well as for present use. Nobody who really understands and believes in the conservation idea is opposed to present use of natural resources, for this would simply be a dog-in-the-manger policy. It is imperative to save something for future generations, but it is even more important for the present generation to have the use and benefit of the wealth stored in the ground, the forests and the streams. For these reasons every friend of the conservation policy must take a keen satisfaction in the present development of water power—doubly so when he reflects that every horsepower of energy developed from the streams means the saving for future use of the amount of coal that would be required to develop that horsepower.

WHAT OF THE FUTURE? But this is a matter in which the public, through its government at Washington, should exercise the greatest care, for the possibilities of the creation of a monopoly in water power are greater than in any other natural resource. Coal, oil, gas, iron, every form of mineral wealth stored in the earth is sure to be exhausted in time, and with some of these products the time of exhaustion is not far distant. But the streams will flow on forever. Exhaustion of the forests may diminish their volume, but as long as water continues to run down hill power will be developed as is now being done at Shoshone, with the difference that further perfection of electrical apparatus will cheapen the cost of production.

Consider then the position of the people seventy-five or a hundred years hence when coal and other fuel producers of power are gone. Hydro-electric energy will then turn every wheel. Railroads, factories and all other users of power will be dependent on the hydro-electric companies and so too, will be the householder for the current which lights and heats his home and does his cooking.

Here you have the question at issue between the United States Forest Service and the men engaged in the development of hydro-electric power. The Forest Service insists on a nominal charge for the use of the streams in the national forests, and the limitation of this lease to eighty fifty or seventy-five years hence, the title can be reopened on a basis of its value then, instead of its value at the present time. The power men want perpetual franchises. It is a big question, bigger than generally realized now, and before a final settlement is reached there is likely to be an anti-trust fight compared with which all of the recent agitation against Standard Oil and other monopolies will cave to be.

FLYING MACHINES TO ORDER.

A FEW days ago a dispatch from Berlin announced the formation there of the Wright Flying Machine Company, Limited, with a capital of $125,000. The Company will construct and operate aeroplanes under the Wright Brothers patents and will instruct purchasers how to use the machines.

Verily we live in a progressive age. Then years ago an announcement in this form might have been used as the theme of a very thrilling work of fiction, but nobody would have believed that it would become a reality in less than a half century at least. The automobile was developed from its extreme crude stage to perfection within a decade, but the aeroplane bids fair to outstrip even this record. Even a year ago it was in the theoretical stage, now it is a demonstrated practical success, a success so complete that it is already placed on a commercial basis.

Flying is to be the next sport of the rich, at a cost no greater than that of a first class touring car. The Wrights will deliver you a fully equipped aeroplane and teach you how to use it. If you tumble to the ground the next day and break your neck it is your own affair, but the assurance of the inventors, backed by their own experience, justifies confidence. It is declared that improvements made in the machine since the accident at Fort Myer, when Lieutenant Selfridge lost his life and Orville Wright was almost killed, guard against a repetition of that particular form of disaster, and in the hands of a careful operator the aeroplane now seems to be as safe as the automobile. Wilbur Wright declares that the manipulation of the machine is simple and can be mastered by anybody in a few lessons.

Doubtless it will be a long time before the aeroplane will be sufficiently developed to enable it to carry more than two or three passengers, but even in its present form it will be popular with adventurous pleasure seekers and is well adapted to military uses. Skimming along at the rate of thirty or forty miles an hour at an elevation entirely at the will of the operator, veering to right or left, diving downward or sailing upward with the ease of a bird the areoplane would be an almost impossible target, and by its use photographs of fortifications could be taken and exact information acquired which would mean an end to military secrecy. It is easy to imagine the uses to which such a machine could have been put if it had been in existence during the siege of Port Arthur. Aerial navigation is expected to revolutionize warfare, but it is rather doubtful whether, as has been predicted, it will be the means of abolishing war altogether.

THE POOR RICH.

From the Philadelphia Inquirer.

And now Russia is arranging death duties. Pretty soon rich men will have no comfortable place where they may go to die and may give up the process entirely, which would be a great joke on the undertakers.

MONSTROUS!

From the New York Evening Post.

"For the next week or so Rice will have to allow leave of absence to most of the squad, owing to the final examinations.—Why so? If the faculty can't arrange examinations so as not to conflict with athletics, students ought not to be expected to abandon their real college work in order to attend them.

THE FILIPINOS FOR INDEPENDENCE.

From the Boston Transcript.

The Filipinos lose no opportunity to make their wishes known regarding independence. They have at last checked the assertion once frely made here, that they really had no desire to govern themselves. This view has received no support from men like former Governor General Taft or Mr. Cameron Forbes, who will without doubt soon fill that office. Whether independence would be a good thing for the Filipinos is another matter, but that they want it cannot be gainsaid.

MOVEMENT OF GOLD TO BUENOS AYRES.

The movement of gold to Buenos Ayres is the most interesting feature of the present trade situation. It is an apparently unforced commercial movement not connected with any particular financial arrangement. Argentina is not making a special effort to accumulate gold. The prices of breadstuffs are so high in the United States that Europe has been drawing a larger proportion of its supply from the great South American granary, while we find it more economical to settle our foreign balances in gold, which is not in demand here, than in wheat, which is. As there is also a light demand for gold in Europe, the American gold which might otherwise be called for at London or Paris, is sent to Buenos Ayres to pay for the European purchases of grain and wool, thus settling two sets of international balances at one operation. This is an interesting illustration of the commercial function of gold, and it is further interesting as it calls American attention to the important place which Argentina has come to occupy in the commercial world.

POWER FROM PEAT GAS.

From the New York Tribune.

Colonel Astor's invention of a process for manufacturing gas from peat draws fresh attention to a material of which deposits are found in many parts of the United States. Hitherto it has not proved profitable to prepare peat for use as fuel at least in the eastern states. The expense of digging, drying and otherwise fitting it to be burned has discouraged projects of this kind, and the cost of transportation has shut our markets at a distance from the place of production. Almost its only application to industry in this country is in fertilizing the farms on which it is found.

The utilization of peat for the production of gas to be exploded in an internal combustion engine is not new. The system has been tried more or less in Europe. For instance electricity for the use of small consumers in the little city of Svedala, Sweden, is supplied from a station two or three miles away where two peat gas engines are in service. Each of them has a capacity of 150 horsepower, and although the methods of purification adopted in Sweden are said to be crude, the station has been in fairly successful operation for five years. It will be interesting to learn in what respects Colonel Astor's process differs from others and what the cost of gas made by it will be. If peat gas should give fair promise of competing with gasoline as a source of power, many farmers who have their own peat beds might be glad to substitute the former for the latter. The trials to be made this year at Ithaca will may be expected to answer this and other questions of practical importance.

MR. TAFT AND THE SOUTH.

From the New York Tribune.

Last year at spoken in Virginia and North Carolina President Taft laid natural emphasis on the policy which he is carrying out in dealing with the sectional issue and with southern political appointments. That policy was outlined in his addresses last winter at Augusta, Charleston and New Orleans and was elaborated in his inaugural address on March 4. It consists, briefly, of a determination to let the people of the southern states see that the national administration does not stand toward them in an attitude of aloofness and antagonism, but, on the contrary, wants them to consider the federal government their government and the federal officers their officers. To give practical effect to this policy the President promised to make no appointments to federal office in the south which would not be as acceptable to local sentiment there as in them appointments made by Democratic administrations have been to local sentiment in Republican communities in the north. Since March 4 President Taft has made his words good with deeds. In his choice of a collector of the port at Charleston, a federal civil service commissioner, a judge for the eastern district of North Carolina, a postmaster in Richmond and other federal officers he has shown that he aims at appointing to office southerners whether Democrats or Republicans—who command the entire respect of their communities and who possess the highest qualifications for the public service. The extreme kindliness with which the President has been received this week in the south proves that his policy has won public approval and largely banished old sectional and partisan prejudices. The south is almost a unit in regarding the President as a friend and well-wisher who wants to do what is just and fair more for its own sake than for any advantage which may accrue to him politically or to the Republican party.

ABDUL HAMID. O don't you remember A. Hamid Ben Bolt, sweet Abdul who wore a tin crown? His servants would shake at the sound of his voice and tremble with fear at his frown, they have filed him away in the cooler, Ben Bolt the Young Turks have camped on his frame, his henchmen they hung to the beams of a bridge and sweet Abdul is out of the game. O don't you remember the Yildiz Kiosk the smoothest kiosk in the bunch? It was there that he herded his wives by the gross and handed them garlic for lunch, they have taken his wives to the dump-ground, Ben Bolt, a wailing and lachrymose group, they gave him eight hundred decrees of divorce, and sweet Abdul is deep in the soup. O don't you remember the poison, Ben Bolt, that we used when we wished to kill rats? Old Ab is afraid, if he swallows his grub, he'll get some of that 'tween his slats, he's feeling all day at his headpiece, Ben Bolt, to see if it's still on his neck. In Turkey, they say there's the dawn of reform, but sweet Abdul's reduced to a wreck.

WALT MASON

The Daily Chit-Chat

"Mother, know thy son," is the precept that a recent experience has burned into my brain.

For I recently interviewed Chester Jordan's mother.

Chester Jordan is the Boston man who has just been convicted of killing his wife, cold bloodedly carving her into several parts, and trying to dispose of the body by packing it into a trunk.

During the trial the most terrible things about his past life were brought out, many of them so bad that the newspapers did not even dare to print them.

Just before the trial I talked with his mother. She said that so far as she knew her son had always been a model boy. She said that up to the time of the murder he had never given her a moment's worry.

Which shows that she knew absolutely nothing about her son.

How many mothers really do?

How many mothers really try as hard as they might, to?

The difficulty is that when a boy gets out of short trousers he goes into an unknown country into which his mother seldom takes the trouble to follow him. She hardly knows his new language.

If women would learn to speak the language of boydom—a language made up of the nicknames of the boy's comrades and the technical terms of his sports—they would find that knowledge of more enduring worth than all the French or German they ever studied.

I met a mother the other day who has deliberately studied this language. She knows the name of every man on the football and baseball team, and the position he holds. She knows all the terms of these and other sports. If her son tells her about his day at college, about a football or baseball game, he does not need to translate himself. She can follow him perfectly and knows when to enthuse and when to be sympathetic.

So he talks to her as he would not to an ordinary mother.

I'm not the least bit a 'sport' by nature, she said. "I found it awfully hard work to understand all about goals and runs and things like that, but it paid.

Time spent that way usually does.

"To thine own self be true
And it shall follow as the night the day
Thou canst not then be false to any man."

RUTH CAMERON

Menus With Recipes

THURSDAY.

BREAKFAST
Oranges, Cereal, Sugar and Cream
Egg Vermicelli, Hashed Potatoes,
Popovers, Coffee

LUNCHEON
Potato and Egg Salad
Cheese Sandwiches, Compote of Fruit,
Crackers, Tea

DINNER
Raw Clams
Fresh Beef Tongue, Braised
New Potatoes, Green Peas,
Spanish Salad, Baked Custard
Coffee

Cheese Sandwiches—Put ½ pound cottage cheese into a basin and stir until smooth, adding gradually 4 tablespoonfuls thick cream, 2 tablespoonfuls melted butter, seasoning of salt and pepper.

Butter slices of white bread on the loaf, cut ¼ inch thick, spread one with the cheese, add a slice of rye bread spread thick with cheese and top with a layer of butter bread, press lightly together and garnish with watercress.

Spanish Salad—1 tablespoonful powdered gelatine, 1 cupful water, juice of small lemon, 1 cupful mayonnaise dressing, 1 can of macedoine, 1 can of pimentos.

Dissolve gelatine in water over the fire, add juice of lemon, season with salt and paprika. Remove the pimentos from the can, rinse in cold water and make them over by cutting off the tops. Open one pimento at a time, and put it into a small round wet mold, allowing one to each person. Drain the macedoine and fill the cups. Cover with jelly and stand in a cool place to harden. Turn out on lettuce leaves and hand mayonnaise with them.

You get an argument every day, sometimes twice a day, nowadays from the weather maker, for rain coats.

You'll find the best selection of "beastly weather" coats at this store. The twelve ounce Hodgman coats, the fine Priestly Roseberry water proof coats, a fine line of rain coats made up of smart overcoatings cleverly cravenetted—good values at all prices from $15 to $35.

CANDY-WASH

WHAT

Remember that the happiest pair
Find somewhat oftimes to forbear,
And something every day they live
To pity and, perchance, forgive.
—Kansas City Star.

The residue rejected by Greeks who smelted lead where it was mined as far back as 500 B. C., is being worked over today by modern methods.

WHEN RHYME IS ON HAND

When the sap is in the maple, when the honey's in the bee,
It's a task amusing simple to write Home Folks rhyme like these.
When the dew is on the clover and the corn is in the silk,
When the crow is in the rooster and the cow's foot in the milk,
When the corn is in the fritter and the smoke is in the ham,
When the down is on the asting and the fleece is on the lamb,
When the worm is in the fish-hook and the blucher on the moor,
But—Beware the frosted pumpkin and the shock of fodder corn!

When the quack is in the duckling and the blue in the bud,
When the patch is on the trousers and the bare foot in the mud,
When the hoe is in the garden and the red is on the rose,
When the curl is in the fish worm and the freckle on the nose,
When the hen is on the door knob when the hopper's in the grain,
When the chirp is in the cricket and the apples in the bass,
When the syrup's on the pancake when the tick is in the clock,
But—beware the frosted pumpkin and the fodder in the shock.

When the tang is in the cider and the cider in the jug,
When the hay is in the meadow and the June is on the bug,
When the sting is in the skeeter when the buzz is in the fly,
When the germ is in the water and the pig is in the sty,
When the prune is in the boarder when the honk is in the goose,
If you're bound to write a Folk Rhyme there is not the least excuse
For a running out of subjects—when the darn is in the sock—
But—beware the frosted pumpkin and the fodder in the shock!

—J. W. Foley in New York Times.

BLOSSOM OF SOLID WOOD.

Grows, as the Indians believe, at the Entrance to Hades.

From the Los Angeles Times.

Through the gift of a friend who visited the remote region where it grows, Herman Silver, of Los Angeles, has come into the possession of a specimen of the strangest and rarest flower known to scientists.

It is the "Rose of Hell," a gigantic blossom of solid wood, which grows only on the edges of a Central American volcano and gets its name from the Indians, who believe the crater is the entrance of hades and the blossom a native of the regions inside.

Mr. Silver's specimen is one of a few that have ever been brought to this country, and perhaps the finest. At first appearance it seems to be a tough, gnarled knot of a tree which has been splintered, but closer examination discloses the fact that it has petals of wood and bark and the rough outlines of a flower. The petals, concave in form, are arranged much like the petals of a half-blown rose. Their inside surfaces are covered with fine lines, which have the delicacy of a fine hand carving. The stem, which is about a foot long, is of some unusual wood which is light and strong. It is covered with heavy bark, which seems to have been cracked by heat. Both flower and stem are dark brown—the color of weather-beaten boughs, and dry as tinder. The flower grows on a tree of great size and strength. The blossom measures about twelve inches across.

The trees grow in the crevasses on the sides of Mount Agua, a high peak among the rugged mountains of Central America, and near the volcano of Fuego. The Guatemalan Indians have known of it for a long time, and have associated it with the fiery vengeance of the subterranean regions.

When a woman is compelled to testify in court she ought to be permitted to tell her age before the oath is administered to her.

A VALUABLE BOOK ON

FIRE INSURANCE, FREE

THE HARTFORD FIRE INSURANCE CO. does the largest fire insurance business in the United States. During its successful life of 99 years it has paid to its policy holders 125 million dollars. But it has come to believe that it owes a broader duty to the public than to merely furnish indemnity to its policy holders. It has published a book

"Fire Prevention and Fire Insurance"

which has separate chapters for the householder, the merchant, the manufacturer, showing each how the chances of fire may be reduced in his particular kind of property. It tells how insurance should be written and points out common errors to avoid. This book ought to be in the hands of every property owner in America. It may save you thousands of dollars, no matter in what Company you may be insured. It is free if you will send this Coupon.

THE HARTFORD FIRE INSURANCE CO.
Hartford, Conn.

Send me your booklet "Fire Prevention and Fire Insurance."

Name .....

Address .....

For further information about this book see a reliable Hartford agent

WALTER L. WINKLER REALTY CO.

Constant

Increase in the demand for a pottery of genuine artistic worth is causing the Van Briggle Pottery to improve the variety and quality of their wares. The story of their success is best told by our steadily increasing sales. Have you seen the new luster pieces recently brought out? We are waiting to show you them. We feel that you will agree with us that they are the finest produced.

Ashby & Co.
Agents

Alaska Refrigerators

Walls Filled With Charcoal.

Most Sanitary.

Save Ice
Best Results

All Sizes and Styles.

G. S. Barnes & Son
111 E. Pikes Peak Ave.

CONSUMPTION IS CURABLE

We have indisputable evidence that our treatment is a strictly Home Remedy and is curing hundreds. Not by injection, but a simple, pleasant saline tablet, absolutely pure and perfectly harmless. You remain at your home in any climate and save expense of travel, sanatoriums and doctors. A sixty days treatment will prove these facts. Write us for particulars.

The Fournier Remedies Co. 49 Majestic Bldg. Denver, Colo.

When the Postman Comes

You can tell the personality and culture of your correspondents by the appearance of the stationery.

This isn't a matter of expense entirely, because we can furnish you with an unusually distinctive paper by the pound for the price of poor paper.

BUSY CORNER LAWN

is made for the discriminating buyer.

25c PER LB. PACKAGE
ENVELOPES TO MATCH,
10c

THE ROBINSON DRUG CO.
Phone 4

20% Off
ALL OUR BOYS' AND CHILDREN'S CLOTHING THIS WEEK.
J. Robbins
THE BUSY CORNER

Don't Wait

For something to turn up. Let Gazette Want Ads turn up something for you.

NEWSPAPER ARCHIVE®

VALUES

THE PERKINS-SHEARER CO.

We price [illegible] right in the beginning

We are satisfied [illegible] make a legitimate profit [illegible]

You [illegible] get when [illegible]

You [illegible] from [illegible]

We [illegible] summer suits at [illegible] up

Mohair [illegible] weight suits [illegible] and up

KIND OF CLOTHES GJG

NOT TOO LATE

To leave your order for a summer Suit. You pay less and dress better when we make your clothes [illegible] woolens and get our prices

Geo. J. Gatterer

Tailor

216 North Tejon Street

Shoe Repairing. Called for and delivered promptly

Sewed Soles	75c
Whole Rubber Heels	35c

Electric Shoe Factory

Phone Main 1853 20 E. Huerfano.

WE ARE

Displaying

A Beautiful Line of

FOUNTAIN SYRINGES

and

HOT WATER BOTTLES

this week, recently arrived from the manufacturers. Having secured inside prices on these goods, we are giving our customers the benefit of same. We handle only the best grades in rubber goods, and our customers are always satisfied with the quality of their purchase. See the assortment we have on display in our window

Korsmeyer Drug Co.

16 E. Pikes Peak Ave.

Phone 80.

The Modern Shoe Shop

Men's Sewed Soles 75c

Quick and First-Class Work at Moderate Prices

Regular Kid Gloves
"C. B." Corsets
Thomson's Corsets

MILLARD & CO.

H. F. AVERY

Insurance

Prompt adjustment and payment of all losses.

The only exclusive insurance agency in the city.

Phone 178. Room 11, Bank Bldg.

PIANO TUNING

Work Guaranteed

THE KNIGHT-CAMPBELL MUSIC CO.

"Science, Skill & Reputation."

226 N. Tejon. Telephone 558.

The Cottage Sanitorium

An ideal home for tubercular patients who want to do light housekeeping. 105 Cheyenne Road.

W. A. SHEPARD, M. D.

Special Prices

Men's Hand-Sewed Soles	75c
Men's Nailed Soles	50c
Ladies' Nailed Soles	40c
Rubber Heels	35c

F. GILBERG

[illegible] E. Huerfano St.

W. O. W. TO HAVE PICNIC

Many Attractive Features Planned for Day's Outing at Green Mountain Falls

The [illegible] contest, athletic exhibition [illegible] to be given at Green Mountain Falls on Memorial day [illegible] Camps 416 and 485, Woodmen of the World, promises to be the most successful enterprise undertaken by local camps of the order. Large crowds are expected from Denver, Pueblo, Cripple Creek and towns in the counties of Colorado Springs. It is anticipated that several thousand people will attend from this city. Special excursions are to be run over the Colorado Midland from this city and Denver, the Midland Terminal from the Cripple Creek district and the Denver and Rio Grande from Pueblo.

A Scalded Boy's Shrieks

Fortified his grandmother, Mrs. Mary Taylor of Nebo, Ky., who writes that when all thought he would die, Bucklen's Arnica Salve wholly cured him. Infallible for Burns, Scalds, Cuts, Corns, Wounds, Bruises, Cases, Fever-Sores, Boils, Skin Eruptions, Chilblains, Chapped Hands. Soon routs Piles. 25c at all druggists.

THE BIGGEST BARGAIN EVER OFFERED IN HOTEL FURNITURE

On account of newly furnishing 110 rooms of the Albany hotel we now have for sale the complete furnishings of 110 guest rooms. This furniture has been in use for a period of four years and is practically as good as new. Besides these 110 guest rooms, we have four sideboards, 50 dining chairs, Bohemia style, 60 cafe chairs finished in green, 18 very heavy fumed oak office chairs and 4 fumed oak office settees, 20 office chairs, finished in mahogany, four office settes, finished in mahogany, 20 upholstered parlor pieces, finished in mahogany, 5 tuna mahogany Davenports, 3 half settees, 24 pieces Reed furniture, 6 glass-top, double writing tables, 15 iron and brass beds, 50 wood cots, 40 mattresses.

As our new furniture will arrive about June 1, this furniture can be bought very cheap, part cash and part on easy payments.

This equipment would be exceptionally good value for anyone furnishing a large rooming house or a small country hotel.

Address all communications to PRIVATE OFFICE, ALBANY HOTEL, DENVER, COLO.

TRADES COUNCIL SMOKER GOOD SPEAKERS TONIGHT AT

Elaborate preparations have been made for the open meeting and smoker to be given by the Federated Trades council this evening. Among the speakers will be James B. Pearce, secretary of state, Edwin V. Brake, labor commissioner, and W. C. Dailey, representative from El Paso county. Music is to be furnished by Fink's orchestra. All union men of the city are invited to attend.

108 Men's and Young Men's

$18.00, $20.00 and $22.50

SUITS, $15.00.

BETTER HURRY.

Cream

It is easy to get it from milk. But to get the cream of teas requires skill only developed by years of close application in testing.

We offer you this advantage in our selection.

We work on the principle of THE BETTER THE GRADE THE BETTER THE TRADE.

MODERN Tea & Coffee Co.

THE MERRY WIDOW

But you don't need to be a widow to be merry. If your clothes are cleaned and pressed at the Pantatorium you will always feel merry. Our work is so good and our prices so reasonable. Try us once and be merry. Phone 523.

THE PANTATORIUM.

17 E. Bijou Street.

JACK STEWART FIRST OF SIX FOR TRIAL

ORE-SALTING CASES STARTED IN DISTRICT COURT.

Jury Is Secured and Locked Up for Night. Rumor of Confession.

The first of the ore-salting cases in which Colorado Springs and Cripple Creek lessees of mines are defrauding the Golden Cycle mill out of approximately $[illegible] by salting carloads of ore shipped from the Jack Pot and Mountain Beauty mines in the Cripple Creek district was started in the district court before Judge James Owens yesterday. It promises to be a battle fought on both sides from beginning to end. All cases which have stubbornly contested and mining and milling men generally in this state are greatly interested in the outcome.

In accordance with a motion filed by attorneys for the various defendants each will have a separate trial. The case of Jack Stewart, charged with conspiracy and securing money by false pretenses, was begun yesterday and the following jury was secured after the entire day was spent by counsel on both sides in examining and cross-examining talesmen: F. J. Mucke, R. J. Corrin, R. R. Kelley, C. E. Bruce, C. O. Enos, R. B. De Masters, F. A. R. Colton, L. W. Becker, F. J. Fair, Herman Bresser, Melvin Dailey and Harry Spingler.

Jury Closely Watched

The intense feeling on both sides and the general fear that attempts may be made to tamper with the jury is shown by the fact that the jurymen chosen yesterday were locked up for the night and will be in constant charge of court bailiffs until the end of the case. It is unusual in this county, even in murder cases, for a jury to be locked up until the case is in its hands for a verdict.

The other defendants are Bert and Hicks Davis, J. W. Merrifield, J. W. Privett and Milo Prebisich. Hicks Davis was formerly a sampler at the Golden Cycle mill and his brother is associated with the other defendants, all lessees of the Cripple Creek district. Written confessions have been secured from the Davis brothers, it is said.

Former District Judge E. C. Stimson of Denver is assisting Assistant District Attorney M. W. Purcell in the prosecution. Former City Attorney W. B. Price is acting for the Davis brothers and Attorney S. H. Kinsley represents Stewart, while R. L. Chambers and Tully Scott, the latter of Cripple Creek, are attorneys for the other two defendants.

If you want to feel well, look well and be well take Foley's Kidney Remedy. It tones up the kidneys and bladder, purifies the blood and restores health and strength. Pleasant to take and contains no harmful drugs. Why not commence today? Sold by all druggists.

DANCES START AT THE ZOO

First Ball of Season Tonight With Hickman's Orchestra in Big Pavilion.

With the opening of the wild west show and the dancing at the Zoo today, for the first time this season, that popular resort offers two exceptionally strong inducements to its already crowded list in its efforts to please the pleasure seeker. The dances promise to be more popular than ever this season.

Hickman's orchestra will play from 8 to 11 o'clock tonight, and ladies will be admitted free to the dancing pavilion, which has a fine new floor, 90 by 60 feet.

Miss Nellie Showers, formerly of Ringling Bros., and John Owens, one of the best-known rough riders of the country, have been secured for the wild west show, and will be assisted by a large aggregation of riders and trick performers.

The performance of the Western States Vaudeville association, entitled, "Wanted, a Wife," is most favorably received. The fire show, which will be commenced Sunday, is rapidly nearing completion, and will be an attraction alone worth seeing.

Many weak, nervous women have been restored to health by Foley's Kidney Remedy as it stimulates the kidneys so they will eliminate the waste matter from the blood. Impurities depress the nerves, causing nervous exhaustion and other ailments. Commence today and you will soon be well. Pleasant to take. Sold by all druggists.

CHAMBER OF COMMERCE COMPLETING ROOM LISTS

The revision of the hotel and boarding house list for the coming summer is rapidly being completed by the Chamber of Commerce, and it is expected that the booklet will go to press the early part of next week. A large increase in the number of rooming and boarding houses has been experienced and Secretary A. W. Henderson is desirous that the list be as complete and accurate as possible. In view of the heavy tourist rush expected this summer, the Chamber of Commerce wants to be in touch with all available accommodations in the city, and for that reason it is requested that all rooming and boarding houses which have not yet sent in data do so at once.

BACK FROM TEXAS

E. Hibbard Witherell has just returned from Danbury, Tex., and will be at his office until the first Tuesday in June. At that date he will return to Danbury, Tex., with land buyers. His hotel at Danbury is now furnished and is open for business. He says every man who has come to Danbury to buy land has bought. All his lands will be sold for $25 per acre after the first excursion in June.

GRANITE DECLARES DIVIDEND

The Granite Gold Mining company, owning the Granite mine at Victor, and controlled by C. C. Hamlin and associates of this city, has just declared a 1-cent dividend of $10,000, payable to stockholders of record on May 31. Following the general policy of most of the Cripple Creek companies, the Granite has leased its property pending the completion of the deep drainage tunnel.

SCHOOL CHILDREN TO HONOR VETERANS

OLD SOLDIERS WILL HAVE REVIEW IN NORTH PARK.

Judge W. S. Morris to Deliver Principal Address at Cemetery. Rev. J. H. Franklin to Preach.

The veterans of the [illegible] Memorial day [illegible] review at North park [illegible] singing [illegible] Albert on flag to the [illegible] patriotic music. This request [illegible] will mark the opening of [illegible] the whole Colorado Springs [illegible] Monday.

Members of the Grand Army [illegible] public and auxiliary [illegible] gather at G. A. R. [illegible] Monday morning at 8:30 o'clock [illegible] and march to North park [illegible] patriotic demonstration [illegible] will be given. [illegible] to the cemetery in [illegible] in front of the postoffice at [illegible]. At the cemetery ritualistic [illegible] are to be observed at the G. A. R. [illegible] command of Adjutant J. H. Burt. The principal address is to be delivered by Judge W. S. Morris of the district court, and Lincoln's Gettysburg address will be read by C. J. [illegible].

Sermon by Rev. J. H. Franklin

The annual memorial sermon will be delivered by the Rev. J. H. Franklin at the First Baptist church next Sunday evening.

Reminiscences of the Civil war will be given the school children of the city next Friday afternoon by members of the G. A. R. Addresses are to be delivered at each of the school buildings of that afternoon with the exception of Columbia school, where H. A. Watson and John Caldwell are to speak tomorrow afternoon. The list of speakers for the different buildings is to be completed tomorrow. Those who have been selected are:

High School, the Rev. C. H. Wilcox, H. A. Wattson, Steele, D. N. Heizer, Lowell, Judge Robert Kerr, S. R. Cone, Robert Waugh, Lilley, L. I. Sherman, Lincoln, T. A. McMorris, F. L. Rouse, Washington, G. A. Clark, Walter Burton, Bristol, G. W. Custer, George Knox, Irwin, I. H. Burt, H. H. Hess, Garfield, Mrs. E. C. Goddard, Asa Curtis.

The Albany Hotel company of Denver have a notice in another column which is well worth reading if you contemplate furnishing a rooming house or small hotel. The Albany is completely refurnishing 110 guest rooms, purchasing new chairs for its elegant restaurants and refitting the office. This furniture and equipment can be purchased very reasonably, if taken at once.

INJURED IN ACCIDENT

J. P. Potterfield, a laborer, was struck on the head by the handle of a hoisting derrick at Broadmoor yesterday and slightly injured. He was unloading a load of stone with a hoisting derrick at the new B. C. Allen residence, when the accident happened.

John D. Rockefeller would go broke if he should spend his entire income trying to prepare a better medicine than Chamberlain's Colic, Cholera and Diarrhoea Remedy for diarrhoea, dysentery or bowel complaints. It is simply impossible, and so says every one that has used it. Sold by all dealers.

TO START SUMMER SERVICE

Summer rates over the Short Line of $2.50 from Colorado Springs to Cripple Creek and return will be inaugurated on Sunday, May 30, and be in effect daily until September 30. With a new time card effective June 6, the morning train over the Short Line to Cripple Creek will leave Colorado Springs at 10:20 o'clock, arriving in Cripple Creek at 1:35 p. m., and leaving Cripple Creek at 2:10 p. m., will arrive in Colorado Springs at 4:05 p. m.

1/3 OFF

the price of Wilbur High Class Tailored Suits

As advertised. A splendid collection from which to select embracing all the season's newest styles.

1/4 OFF

the price

of all coats, raincoats, opera coats and capes

Wilbur's

Your Wife Knows the Value of a Gas Range

No Work
No Dirt
No Heat

$16.00 to $35.00

Phone our Commercial Dept. and our representative will call

THE GAS CO.

107 E. Kiowa.

TENT COTTAGE SANITORIUM

IN THIS WRITE-UP, we want to speak of the first patient that was in tent cottage No. 5. This was a case that had been in Colorado for about two years. He was one of those cases that could not improve, depending upon the climate alone. Unfortunately there are cases that do not seem to improve in this high altitude. In some of these cases, the failure to improve is due to a weak heart. In others, the dry air and forced inhalation that is due to the high altitude, does not agree with them. If there is a tendency to a fibrous deposit in the lungs, the high, dry air is often injurious rather than helpful. In this case, there had been a gradual loss of weight, and a gradual increase in the cough and expectoration, and a gradual loss of strength. After beginning the treatment, an improvement was noticed very soon. His flesh soon took on a healthy, rosy color, and instead of losing weight, he began to gain it, and continued to gain flesh until he was free from tubercular condition. In the four months he was under treatment at the Sanatorium, he gained twenty-two and a half pounds. His lungs became so well that it was safe for him to go to his home in the East. Every report from him shows that he is still gaining some flesh, that he keeps up his healthy color that he took on after beginning the treatment, and he is constantly gaining a little strength and acting perfectly well. This is one of those cases, that, left to the climate, and forced diet, would have gone on, just as he was going, down and down, until his life would have been lost. This treatment arrested the disease by making all the air cells that were in use so good that the disease could not spread into them. The portions of the lungs that were partially closed so the air cells could not fill, very soon took on their normal capacity, so the lung capacity was very greatly increased, within the first two months he was under treatment. This improvement continued so that when he left, there was very little of the lung tissue that was not in perfect [illegible]. We frequently have cases come to us that have not improved in the high altitude for some of the above reasons. When this is the case, it is useless to expect that after awhile they will begin to improve. As we have said in some of the write-ups before, if an improvement does not begin during the first six months, it rarely does begin without some special aid. The treatment given at the Sanatorium or at the city office will open up the air cells and bring about a clean, strong, healthy feeling in the lungs in a very short time. A good many tubercular patients feel as though they could not fill the lungs with air. They have to make an effort to breathe. This condition of things very soon disappears. During the first month or six weeks the expectoration is considerably increased. Oftentimes what is raised is putrid, that is, it has a bad taste and a bad odor, until the lungs are perfectly clean and aseptic. In fact, a general cleaning takes place very soon after beginning the treatment. Call at the office or at the Sanatorium and we will explain much more perfectly about this method, and much more perfectly than we can in these write-ups. The Sanatorium is at 105 Cheyenne Road, where we may be found in the forenoons, and the city office is at Room 48, Bank Building, where we may be found in the afternoons, except Sundays.

DR. W. A. SHEPARD, Medical Director.

Annual House Furnishing Sale Now On

Every Spring we conduct a sale of Beds, Dressers, Chiffoniers, Rugs, Curtains, Comforts, Blankets, etc., particularly suitable for the season of furnishing residences, rooming houses and hotels.

This year in consequence of the cold, backward season we have delayed the sale, until our stock has accumulated so much that a quick-selling sale is now imperative to unload goods. This sale offers great attractions, not only in prices but particularly in the choice styles and great variety of stock, affording better values than elsewhere. Iron Bedsteads from $1.95 to $15. Brass Bedsteads at $18 up. Dressers at $9.75 to $11.75, $13.75, etc. and all staple goods equally low.

Let us show you the goods whether quite ready to buy or not.

The FRED S. TUCKER FURNITURE CO. 106-108 N. TEJON ST. COLORADO SPRINGS

Some Rio Grande Rates

Destination	Rates	Dates of Sale	Limit
DENVER AND RETURN	$2.25	May 18, 19, 28, 29	June 3
DENVER AND RETURN	$2.25	June 1, 2 and 3	10 Days
PUEBLO AND RETURN	$1.35	June 1, 2 and 3	10 Days
SEATTLE AND RETURN	$45.00	May 30 to Sep. 30	Oct. 31
Seattle and Return, one way via Calif.	$60.00	May [illegible] to Sep. 30	Oct. 31
California Points & Return	$45.00	June 1st and [illegible]	Oct. 31
Idaho Points and Return	HOMESEEKER	June 1 and 15	25 Days

3--Trains Daily to Pacific Coast--3

7--Trains Daily to DENVER and PUEBLO--7

Information, Reservations and Tickets

At 16 North Tejon. Phone Main 96

GENERAL STEAMSHIP AGENCY

NEWSPAPER ARCHIVE®

Hosiery for Little Men and Women

We refer to our selections of stockings for children with considerable satisfaction, because we know that any comparative test is sure to work in our favor. We're showing the spring weights now, and cordially invite your interest therein.

NO. 306—Boys' Black Ribbed Hose, 4 ply lisle thread, "easy to put on, hard to wear out" **25¢**

NO. 15 Boys' Black Cotton Hose, extra heavy from the ankle up, guaranteed to withstand the hardest wear, at **25¢**

NO. 3449 Boys' Black 1-1 Ribbed Cotton Hose, double soles, toes and heels, extra good value at. . . . . **20¢**

NO. 2378 Boys' "Boston Terrier School Hose," medium weight black cotton, reinforced heels and toes, warranted absolutely fast dye, at. . . . . **15¢**

NO. 1870 Misses' Silk Lisle Hose, in black, tan, sky, pink and white, full fashioned, fine, sheer hose, suitable for wear with pumps and low shoes, at. . . . . **50¢**

NO. 1610 Misses' Silk Lisle Hose, in black, tan, pink and sky, fine ribbed, double soles, toes and heels, at. . . . . **35¢**

NO. 777—Misses "Round Ticket" Hose, "easy to put on, hard to wear out." Black and tan, fine ribbed lisle, at **25¢**

NO. 2537. Children's Fancy Lisle Socks, all-over plaid effects, in white and pink, white and sky, black and red, tan and green, etc., at. . . . . **50¢**

NO. 4031 Children's Fancy Cotton Socks, in black, tan and white, plain and fancy plaid tops, jacquard effects, etc., at . . . . . **25¢**

NO. 6[illegible] Infants' Pure Silk Ribbed Hose, in black, tan, pink and white, finest grade of silk, well made and durable, at . . . . . **75¢**

The store that gives Children's Footwear the attention it deserves. See enlarged department.

Vorhes

$2.25

Denver & Return

VIA

RIO GRANDE

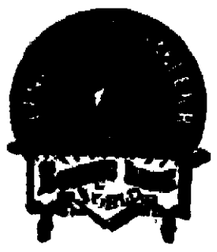

May 29th. Return Limit June 3rd.

June 1, 2 and 3. Return Limit 10 days.

Tickets at City Office, 16 N. Tejon.

General Steamship Agency.

Pike's Peak

14,147 Feet Above the Sea.

From its Summit You Can See the Entire State.

Trains Leave Manitou:

9:25 a. m.: returning, arrive Manitou 1 13

1:30 p. m.: returning, arrive Manitou 5 13

STOCKS, BONDS GRAIN & PROVISIONS

MEMBERS NEW YORK STOCK EXCHANGE

CHICAGO BOARD OF TRADE

PRIVATE WIRES — ALL PRINCIPAL CITIES

Colorado Mining Exchange Bldg. T. Telephone No. [illegible]

THE REED INVESTMENT CO.

Western Investments

Reed Block Colorado Springs, Colorado

Piles

NO PAY TILL CURED

No Salve or carbolic acid injections. The most perfect method known. Mild treatment. Quick and sure. Hundreds of Denver and Colorado testimonials. [illegible] cured patients.

FREE BOOK on Piles and Rectal Diseases with testimonials. Write for it to-day

J. F. BOWERS, M. D., BARTH BLOCK, DENVER, COLO.

20% Off

ALL MEN'S TROUSERS, EXCEPT CORDUROYS.

Robbins

Colorado City News

VETERANS WILL HOLD APPROPRIATE SERVICES

Memorial Sermon on Sunday by Rev. J. H. Drew—Parade on Monday by Soldiers

Colorado City veterans of the civil war will observe Memorial day Sunday with appropriate church services, and the usual Decoration day services will be held the following afternoon, beginning with a parade and ending with an address at the pavilion in Bott's park by the Rev. Duncan Lamont. The Memorial day sermon will be at the Baptist church at 11 a. m. Sunday by the Rev. J. H. Drew of Philadelphia. Comrades are requested to assemble in front of the Bancroft school at 10 30 a. m. and march in a body. In the evening at 8 o'clock Professor Smith will speak at the Congregational church. A special musical program will be given. All old soldiers and their friends and the public generally are invited.

The Decoration day parade will form at the Bancroft school at 2 30 p. m. Monday, led by Police Chief McDowell and squad of policemen and the fire department the parade will march west on Colorado avenue to Sixth street, thence south to Fairview cemetery. In the line of march will be members of the Colorado City Veterans association, public school children and the various civic bodies. At the cemetery there will be a singing quartet and the decoration of the graves of comrades. The exercises will close with an address at Bott's park.

NEW CARRIERS AND CLERKS

Postmaster John F. Morgan was yesterday notified of the eligibility of the following as carriers, to become effective June 15: Emmet Leyden, Harry S. Dickey, Frank C. Buell, Forest A. Smith, John J. Jarvais, John H. Love, Elva B. Rickey, William E. Martin, Rodney R. Quimby, Linn E. Holton and Scott E. Davis. The following are eligible for the position of clerk: Alberta L. Latham, Margaret Nugent, Kettie C. Lyman, Lillian B. Faulkner and Maymie C. Hill. Postmaster Morgan will select three carriers, one substitute, one clerk and one substitute.

H. H. Loftus of Colorado Springs, a well-known police character, who was put on the streets yesterday morning to work out a fine for drunkenness, escaped with a rake belonging to the city and later pawned the rake in a saloon.

A. Thorpe of Kansas City, Mo., has purchased the grocery store at 328 Colorado avenue from S. B. Wagner.

For fine cut flowers call at C. M. Sperlans'.

Permission has been granted the Church of Jesus Christ of Latter Day Saints to hold Sunday school services in the Wolcott opera house, beginning next Sunday afternoon at 2 o'clock. The public is invited.

The splendid work of Chamberlain's Stomach and Liver Tablets is daily coming to light. No such gratitude made for liver and bowel troubles was ever known before. Thousands bless them for curing constipation, sick headache, biliousness, jaundice and indigestion. Sold by all dealers.

Societies and Clubs

The Primitive Baptists [illegible] the home of N. J. Leake, 7[illegible] East Cimarron street, Saturday and Sunday at 8 o'clock in the evening.

Section 4 of the [illegible] Methodist church will meet at the home of Mrs. C. F. Ormsby, 1[illegible] North Weber street.

A memorial session of Isabella Auxiliary No. 76, Daughters of Rebekah, will be held tomorrow.

The Ladies' Aid Society of the First Cumberland Presbyterian church meets with Mrs. Forbs, 221 East Iris avenue, this afternoon at 3 o'clock.

Colorado Springs camp No. 416, Woodmen of the World, will meet tonight in M. W. A. hall for election of officers and the transaction of other business.

On account of the El Paso County Sunday School association, the regular meeting of the Woman's Council of Home Missions has been postponed until June 7.

At the Christian Endeavor [illegible] to be held at the First Baptist church Friday, Saturday and Sunday [illegible] stories of interest to workers among the young people will be discussed by able men. The Endeavorers are planning on making this the occasion of renewed activity along Christian lines.

Members of Monte Rosa Rebekah lodge are requested to meet at I. O. O. F. hall this afternoon at 1 30 o'clock to attend the funeral of Mrs. Hattie Summet.

The meeting of the Dorcas society which was to have been held at the home of Mrs. Robert Berg, [illegible] North Chestnut street, May 27, has been postponed and will be held June 3 instead.

[illegible] druggists are authorized to refund the money if Dr. King's New Discovery fails to cure your cough or cold. It stops the cough, heals the lungs and prevents pneumonia and consumption. Causes no opiates. The genuine is in a yellow package. Sold by all druggists.

CRIPPLE CREEK AND RETURN

$2.75 Thursday, May 27. Train leaves Santa Fe depot 10 40 a. m.

Manitou News

THREE WILL GRADUATE

Manitou High School Will Hold Commencement Exercises This Evening.

Diplomas will tonight be awarded to the Misses Harriet and Emily Farrell and Helen Scott at the commencement exercises of the Manitou High school. W. D. Sawin will award the diplomas. Dean W. C. Sturgis of Colorado College will deliver the commencement address. Following is the program for the exercises which will be held in the High School auditorium:

Invocation . . . . . Rev. Edwin Johnson
Music, Piano Solo . . . . . Mary Robertson
Commencement Address . . . . . Dean William C. Sturgis, Colo. College
Music, Violin Solo . . . . . Esther Woodman
Presentation of class . . . . . Superintendent H. A. Keeley
Awarding of diplomas . . . . . W. D. Sawin
Benediction . . . . . Rev. J. W. Carson

MANITOU NEWS NOTES.

Mrs. Fred Schwab has gone to Longmont to visit for a week with her father.

Mrs. S. J. Davis is a visitor in Denver this week.

Mrs. Fred Stringham and children, who have been residing in Denver during the winter, returned to Manitou this week to take charge of their boarding house on Osage avenue.

The funeral of Mrs. Bettie Clements Wheeldron, who died Monday in the Lueders cottage on Spencer avenue was held from the Catholic church Tuesday morning and the remains were interred in Evergreen cemetery in Colorado Springs. Deceased had been in Manitou only about 10 days.

Mr. and Mrs. Carlos Wilson of Minneapolis, Minn., are stopping at the Cliff house for a week.

Mrs. William Lernon, who has been ill at St. Francis hospital during the last two weeks, is improving slowly, but it will be some time before she is able to be brought to her home in Manitou.

J. Godfrey of Ardmore, Okla., has rented one of the Brinkerhoff cottages on Ute avenue for the season.

The Manitou volunteer firemen held a social meeting Tuesday evening and completed arrangements for their grand ball to be held at the Mansions hotel, Friday evening, June 3. No other business of importance was transacted and after the meeting the members held an impromptu smoker.

Mr. W. H. Lewis has donated about [illegible] books, all standard works, to the Manitou school library.

Mr. and Mrs. W. T. Meeker, who recently sold their residence on Deer Path avenue to Mr. C. Compton, will move next week to their Nevada avenue [illegible] Colorado Springs.

[illegible] the public schools will be closed this week and the [illegible] exercises this afternoon. The commencement exercises will be held at the High school auditorium this evening.

[illegible] the artist residing on Ute avenue [illegible] and was taken to the asylum [illegible].

[illegible] J. A. Sone [illegible] is stopping at the Cliff house.

[illegible] superintendent of the [illegible] received a report from Dr. M. Kuss of Colorado Springs [illegible] examination of the pupils in the [illegible] schools. Of the 77 that were examined in Manitou nine or other [illegible] in other states [illegible] children [illegible] 77 were stained, which is 95 per cent.

ALL TO GO

You Should Take Immediate Advantage of This Furniture Sale

If you desire the advantage of a complete stock from which to select. We have had a tremendous business, and even so large a stock as ours could not remain intact long. It is our positive intention to go out of the furniture business, and each piece of furniture bears a Red Tag marked at the cost price, so do not fail to visit our sale soon.

Fairley Bros. & Fairley

"Colorado Springs' Home Furnishers."

Personal Mention

Manuel Finkelstein, buyer for the Hub Clothing company, left yesterday for eastern markets to purchase stock for the new Hub store in the Exchange National bank building.

Guy M. Kerr of Leadville is registered at the Alta Vista.

R. E. Tolman of Cripple Creek is a guest at the Acacia.

The following Colorado Springs people have registered at the Adams hotel in Denver during the last few days: M. M. Rathbun, Jay B. Lippincott, Joseph Harrison, Howard Bonbright, J. K. Shields, A. J. Lawton, G. F. Dudley, Dr. W. A. Campbell, F. P. Walter.

Mrs. Harry Spingler has gone to Cooperstown, N. Y., for an extended visit on account of the health of her son, George.

J. Dahlstrom, general agent of the St. Joseph and Grand Island railroad, was in the city yesterday.

Colonel J. M. Ellison of the Denver and Rio Grande has returned from a trip through Texas.

M. J. McCarthy of Victor is registered at the Alamo.

A CARD

If you desire a clear complexion take Foley's Orino Laxative for constipation and liver troubles, as it will stimulate these organs and thoroughly cleanse your system which is what everyone needs in the spring in order to feel well. Sold by all druggists.

MRS. SMITH LOSES WATCH SUPPOSED TO BE STOLEN

Mrs. John A. Smith, wife of a former yardmaster at the Santa Fe depot, yesterday reported to the police the disappearance of a gold watch from her home, 16 East Costilla street. No clue to the supposed thief has been found.

CONVENTION IN SESSION

Meetings of El Paso County Sunday School Association Continue Until This Evening.

With a large attendance the El Paso County Sunday School association opened its twenty-eighth annual convention yesterday afternoon in the First Congregational church. Much interest is being manifested in the meetings, and the sessions are most instructive. Prominent among the speakers are Mrs. J. A. Walker, state superintendent of the elementary department, and I. A. Moon, field worker, both of Denver, Dr. J. R. Robinson, Dean E. S. Parsons, John Dietrich, superintendent of the public schools, and the ministers of the city represent Colorado Springs on the program.

Following is the program for the closing sessions today:

Morning.

10 00 A Bible Meditation "The Motives of the Master," by Rev. James B. Gregg.
10.30 Address "The Master's Mind Toward the Neglected Multitudes at Home," by Rev. John C. Carman.
11 15 General Conference on Home Missions, led by Miss Ida C. Clothier.

Afternoon.

2 00 A Bible Meditation "The Master's Compassion," by Rev. C. R. Wilcox.
2 30 Address "The Master's Teaching Methods," by Rev. F. H. Lane.
2 00 Address, "Heart Elements of Sunday School Success," by Irwin A. Moon.
3 45 General Conference on Sunday School Teaching Problems, led by Professor John Dietrich.

Evening.

7 45 Adult Bible Class Demonstration, led by J. A. Van Eaton, Adult Dept. Supt. for El Paso County.
8 15 Adult Bible Class Congress, led by Dr. J. R. Robinson, State Supt. Adult Dept.
8 30 Pledges of Schools for coming year.
8 45 Address, "The Pearl of Great Price," by Rev. John C. Carman.
9 1 Closing Session of Consecration and Prayer.

A shepherd dog thinks of nothing but of sheep, but as there is all kinds of dog in a cur, a cur thinks of everything.

Every woman believes that her horse, her cow, her cat, her dog and her bird "know exactly what you say to them."

NEWS OF LOCAL COURTS

LELAH PALMER MORATH GETS DIVORCE UNCONTESTED

Lelah Palmer Morath was granted a divorce from F. A. Morath in the district court on the ground of cruelty. The couple married [illegible] and was married three years. A 9 year old child and [illegible] children were placed in the care of the defendant. The couple lived in Trinidad. Sentiment [illegible] was with the wife.

[illegible] that his wife deserted him [illegible] their marriage in Colorado in 1907, and that he [illegible] from her since. [illegible] divorce from Helen [illegible] county court yesterday.

[illegible] was arrested by the police [illegible] to be sheriff [illegible] insanity. He was placed in the county jail and his case will be investigated by County Physician E. L. McKinnie. Hall alighted from an eastbound train at Kelker early yesterday morning, and rode to this city in a milk wagon.

Warren R. Wheaton secured a divorce from Maud L. Wheaton on the ground of desertion in the district court yesterday. They were married in Colorado City, June 14, 1904.

A divorce to Sarah E. Talley, colored, from Thomas Talley, on the ground of cruelty, was awarded by County Judge J. E. Little yesterday. The couple were wed in this city June 15, 1908.

Magistrate L. Hiner yesterday morning fined the following prisoners $10 and costs, each: O. Oliphant and Al Day, drunkenness, and Ed McMillen, vagrancy.

The police yesterday arrested the following for vagrancy: Adolph Ackers, John Murphy, A. Williamson and John Nelson.

Chamberlain's Stomach and Liver Tablets will clear the sour stomach, sweeten the breath and create a healthy appetite. They promote the flow of gastric juice, thereby inducing good digestion. Sold by all dealers.

The Modesty of Women

Naturally makes them shrink from the indelicate questions, the obnoxious examinations, and unpleasant local treatments, which some physicians consider essential in the treatment of diseases of women. Yet, if help can be had, it is better to submit to this ordeal than let the disease grow and spread. The trouble is that so often the woman undergoes all the annoyance and shame for nothing. Thousands of women who have been cured by Dr. Pierce's Favorite Prescription write in appreciation of the cure which dispenses with the examinations and local treatments. There is no other medicine so sure and safe for delicate women as "Favorite Prescription." It cures debilitating drains, irregularity and female weakness. It always helps. It almost always cures.

"Favorite Prescription" is strictly non-alcoholic, non-secret, all its ingredients being printed on its bottle-wrapper; contains no deleterious or habit-forming drugs, and every native medicinal root entering into its composition has the full endorsement of those most eminent in the several schools of medical practice.

Some of the numerous and strongest of professional endorsements of its ingredients will be found in a pamphlet wrapped around the bottle, also in a booklet mailed *free* on request, by Dr. R. V. Pierce, of Buffalo, N. Y. These professional endorsements should have far more weight than any amount of the ordinary lay, or non-professional testimonials.

The most intelligent women now-a-days *insist* on knowing what they take as medicine instead of opening their mouths like a lot of young birds and gulping down whatever is offered them. "Favorite Prescription" is of KNOWN COMPOSITION. It makes weak women strong and sick women well.

Dr. Pierce's Medical Adviser is sent *free* on receipt of stamps to pay expense of mailing *only*. Send to Dr. R. V. Pierce, Buffalo, N. Y., 31 one-cent stamps for cloth-bound copy.

If sick consult the Doctor, free of charge, by letter. All such communications are held sacredly confidential.

Dr. Pierce's Pleasant Pellets invigorate and regulate stomach, liver, and bowels. Sugar-coated, tiny granules, easy to take as candy.

A Mark of Beauty is a Joy Forever.

Dr. T. Felix Gouraud's Oriental Cream or Magical Beautifier.

Removes Tan, Pimples, Freckles, Moth Patches, Rash, and Skin Diseases, and every blemish on beauty, and defies detection. It has stood the test of 40 years and is so harmless we taste it ourselves to prove it is properly made. Accept no counterfeit of similar name. Dr. L. A. Sayre said to a lady of the haut ton (a patient): "As your ladies will use them, I recommend 'Gouraud's Cream' as the least harmful of the skin preparations." For sale by all druggists and Fancy Goods Dealers in the United States, Canada and Europe.

FERD. T. HOPKINS, Prop., 37 Great Jones St., New York.

NEWSPAPER ARCHIVE®

Quality Clothes for Particular Men

The particular man wants more in his clothes than the latest style of pocket, and the newest [illegible]. He wants a fabric that is of highest quality [illegible] and design and becoming to him in coloring. He wants the cut of his clothes to conform to his figure, to make the most of his good points and to soften any defect in it. In short, he wants [illegible] for him alone, as only high class tailoring can [illegible]. We assure you who are particular that [illegible] and you. We know how.

108 EAST PIKES PEAK AVE. — M. Greenberg — NEW YORK TAILOR AND CLOTHIER — 108 EAST PIKES PEAK AVE.

What the Press Agents Say

THEODORE LORCH IN "OLD HEIDELBERG"

When Lorch appears at the Opera House next week he will be seen in several plays that have never been before seen in this city at popular prices. Among those he will give is "Old Heidelberg," a story of a prince who falls in love with a pretty village maid but whom on account of his high position he is unable to marry. A prettier romance has never been put on the stage. The love scenes are decidedly charming and the simpleness of the girl and the pure affection of the prince are almost pathetic on account of the final end of the story. The action takes place in famous university of Heidelberg, Germany, where the prince goes for his education. Katie the girl, is daughter of the innkeeper where the students live. The two meet in the garden of the inn, and the prince immediately becomes deeply in love with the girl. He is suddenly called away on account of the death of his father. When he finds he can never marry the girl, he resigns himself but the parting is beautiful to the extreme.

No one who cares at all for a clean play, a story of unusual heart interest should miss Lorch in "Old Heidelberg." It has not been seen here for years. Richard Mansfield first produced the play in this country, but many other noted actors have been seen in the drama.

"Old Heidelberg" will be given Tuesday night. The engagement also Wednesday afternoon and night with "The Lieutenant and the Cowboy" other plays to be seen during Lorch's engagement are Kilby, "The Gilded Fool," Dr. Jekyll and Mr. Hyde and Stronghearts. Popular prices will be charged for the engagement.

THE CRYSTAL.

Calling Day.—A young couple go out calling and leave their servant alone in the apartment but she is not so some very long [illegible] she has friends of her own to call on her. The first caller is the policeman on the beat, who comes in, and after an affectionate salutation she gives him a hearty meal. Suddenly they are disturbed by the bell ringing, and she hides the fellow in a cupboard, but upon opening the door discovers it is only one of the tradesmen delivering some provisions. He stays a little too long and the poor fellow in the cupboard can't stand his cramped position any longer, so stretches out, upsetting everything on the shelves over himself. The good-natured cook then takes him into the parlor, where she serves him his coffee. As he is enjoying the beverage the bell rings again and this time she hides him in the bath-room, and goes to the door and is surprised to behold another one of her admirers, a soldier. She invites him in, and he is not long in letting her know that he is hungry, so she gives him a good feast, after which they retire to the parlor to have a quiet little chat. They are just about seated when they hear the people of the house returning, and she hides him also in the bathroom along with the other fellow, who profiting by the opportunity, takes a bath. He is unable to turn the water off and the tub is overflowing and flooding the room while he contendedly splashes around. When the soldier enters he splashes him with the water, which immediately starts a fight, and the two fellows clinch, one trying to throw the other into the tub. In their scuffle they upset the tub full of water and the place looks like a miniature lake. Finally they bolt through the door out into the hall, where they run into the master of the house, who is horrified at the state of affairs. He grabs both of them and kicks them out of the place, followed by the unfortunate maid.

SEVERAL SPECIAL.

TRAINS ON COG ROAD

There will be several special trains run on the Cog road to Pikes Peak early in the week, when several hundred members of the Presbyterian general assembly will take the trip in a body.

One of the members of the section crew caught a small mountain sheep that had evidently wandered from its mates and is now at the section house at Windy point, where the men have adopted it as a pet.

The weather man is certainly with us at the present time, as the weather on Pikes Peak is ideal at this time, and anyone who contemplates taking the trip should take it as early as convenient so as to get a view of the drifts of snow which are rapidly disappearing.

Both of yesterday's trains carried large numbers of passengers and the same opinion always is evident that the trip is one of extraordinary grandeur and beauty.

FAIRYLAND

Packed to the doors last night, the popular little playhouse is winning the favor of the public all the time and they certainly are worthy of it as they are getting better shows than were ever presented at Fairyland before. The feature of this week's bill is Maud Hillman & Co. presenting a sketch entitled "The Leading Lady," three people who are certainly some of the cleverest people in their line that have ever played Colorado Springs.

Walter Armin is another artist who is presenting a clever act and is making a decided hit with same. Our singer is singing that late illustrated song "How Would You Like to Be My Sweetheart." Special. We have secured the American Motion Picture's feature picture entitled "Hunting Big Game in Africa." This picture shows Teddy's arrival in Africa. Come and see him hunt for big game. Don't miss this one, as it will certainly be a treat. We also have some other excellent pictures. Children admitted to any performance at the general admission 10 cents. A few reserved seats 20 cents. Program changes Sunday and Thursday.

MISS SPENCER AT MAJESTIC

Elizabeth Spencer, a lad of most extraordinary talents and attainments, is attracting record-breaking audiences to the Majestic this week. Miss Spencer possesses a rich, clear and most beautiful soprano voice which she has cultivated to a high degree. Her phrasing is perfect and her singing is a positive delight to all who hear her. This is evidenced by the most enthusiastic receptions greeting her renditions, she being encored again and again at every appearance. Her singing is an artistic feature of the strong bill at the Majestic.

Miss Spencer sang the soprano lead in the grand opera production at the Auditorium in Denver last week, and the musical critics of that city were lavish in praise of the artistic presentation of the role, and the wonderful beauty and strength of her voice.

Don Leno's Happy Youngsters, in a musical comedietta entitled "Examination Day in Township High School," present a most attractive act and are making a decided hit.

Colin's dogs, without human assistance, give a play that calls for considerable clever acting, in which they fully meet requirements. Ethel Vane, the aerial marvel, makes a thrilling dive for life, and executes with ease many difficult feats in mid-air.

The Majestiscope tells many interesting stories in pictures. Anticipating the appearance at the Majestic next week of Brindamour, "The Jail Breaker and Handcuff King," one of the films portrays a thrilling leap he made in Spokane, when, with both hands and feet securely handcuffed, he dived from a bridge into the water and released himself from his bonds under water within two minutes.

Hoarseness, bronchitis and other throat troubles are quickly cured by Foley's Honey and Tar, as it soothes and heals the inflamed throat and bronchial tubes and the most obstinate cough disappears. Insist upon having the genuine Foley's Honey and Tar. Sold by all druggists.

DUNKERS MEET IN ANNUAL CONFERENCE

(Continued from Page One.)

body. It may embrace three or four churches, but it is still the congregation. The district is second in rank. It is made up of a dozen or more congregations. It acts upon those matters passed on to it by the congregations, and in turn passes matters of general interest on to the annual conference. When that body speaks, the last word has been said.

Church and Dress.

One of the hardest questions confronting the church is the matter of dress. For years it has been trying to stem the tide of growing inclination on the part of its younger members to depart from its teachings in the matter of personal adornment. Especially is this tendency marked in the cities and towns. The rules of the church are positive against the women wearing hats. The wearing of a hat, if persisted in, will bring the wearer before the council meeting, and if full repentance is not there manifested, excommunication will follow. Likewise, it is absolutely commanded that the sisters shall wear the little bobbinet cap, known as the "prayer covering." The male applicant for church membership who wears a mustache is promptly told that he cannot become a member until he shaves it off or grows a full beard. The wearing of gold, either in the form of a watch, a chain, or a ring, is prohibited among the members, the ground for this being the scriptural passage which admonishes Christians not to be given to the wearing of gold, the braiding of the hair or to following after the vain fashions of the world. Refusal to [illegible] the church on these matters [illegible] ground for excommunication.

This matter has often been brought before the annual conference and that body has taken some action in connection therewith, but it has not yet found the way effectively to curb the tendency of the younger element in the church to cross the line of demarcation in matters of dress. It is claimed that many of their members forget that the world admires the man or woman who displays the courage of conviction and has most respect for those who stay closest to the principles of their church. The little straw bonnets of the city sister and the necktie of the city brother are frowned upon by the rural member, and he is vastly in the majority, the church having gained but little foothold in the cities.

Wash Feet for Salvation.

In doctrinal matters the Dunker church is more closely connected with the Greek church than any other. They practice feet-washing, believing that those who neglect this have no promise of salvation; they practice trine immersion, believing that there must be a separate immersion for each of the persons of the trinity; they have as their "love-feast" what others believe to be the passover, holding that the Savior instituted the supper as well as the bread and the wine. They are rigid adherents of the doctrine of non-resistance, and absolutely refused to bear arms on either side during the Civil war, although they were, with the Quakers, the original opponents of slavery.

The south did not understand them as well as the north, and sought to compel them to fight. Some of them were arrested, taken to the front, and the attempt made to force them to become soldiers. But they replied, uniformly, that they would prefer to be shot for refusing arms rather than to bear them. Their intrepid bravery in facing death rather than violate a principle won high regard from the southern Cavaliers, and they were sent back home. An effort was then made to secure their exemption from service. Pending this, some hundred of the Dunkers and Mennonites started from the very county in which the annual conference is now being held, to go to "Yankeedom," as they called it, where they hoped to be free from liability to conscription.

When in the fastnesses of the Alleghany mountains they were accosted by a single Confederate scout and by him marched to Staunton without a hand being raised in an attempt to escape.

Exempt From Military Service.

They were thence taken to Richmond and imprisoned in "Castle Thunder." Some of the members of the Confederate congress argued that they would not fight because they were on the wrong side. Their champion replied that he who had lived among them all his life needed no evidence that they would not fight, no matter what the circumstances, but that if others did need such evidence they had it in the fact that a single scout had turned back enough men to make two full companies without any effort being made to oppose him. They were finally exempted from military service on the payment of a fine of $500 per man. The well-to-do paid for themselves and for their poorer brethren.

It may not be generally known but there are perhaps 200,000 able-bodied men exempted from membership in the unorganized militia of the United States. Among them are the Dunkers. When the bill was pending for the reorganization of the militia, some six years ago, it provided that all able-bodied men should be members of the unorganized militia. At the instance of Senator Martin and Beveridge, all members of churches which profess the principle of non-resistance were exempted from military service. It was feared by some that this would serve as a cloak for those who wanted to escape military service, but the experience of the Civil war was that the man who was too much of a coward to go to the front was too much of a moral coward to identify himself with these churches.

Doctrine of Nonresistance

The Dunkers had a hard time during the Revolution. The colonists did not understand them and they were unpopular because every man was needed in the effort to establish independence. Christopher Saur, who printed the first English Bible on American soil, was one of their members. His printing office was ruined and his private fortune wrecked.

The profession of the doctrine of non-resistance goes hand in hand with them than the refusal to bear arms. They do not believe in going to law and if the legal profession had to live on fees derived from the Dunkers it would be poor living. Their way of settling differences among themselves is first to confer privily. If the two cannot adjust their differences the offended member takes two witnesses with him, that in the mouths of two or three the truth may be established. If satisfaction is not obtained the matter is taken to the church and if the wrong be not righted by the offender hearing the church and heeding it he may be excommunicated and dealt with as a sinner and a publican. They are slow to go to law, even with outsiders and are almost strangers to court proceedings.

A Wealthy People

The statement has been made on good authority that the Dunkers are the wealthiest people per capita in the United States. Perhaps six-sevenths of them are farmers. Almost without exception they are expert farmers. They are a thrifty class, make good, substantial citizens and are highly regarded in the communities where they live.

Plain of dress as are the main body of Dunkers themselves, they are still outdone in that direction by a smaller branch of the church known as the "Old-Orders." These will not wear buttons on their clothes, and having a piano in the house is almost unpardonable worldliness. They are opposed to buggies as a means of conveyance still sticking to the old-fashioned spring wagon. The members are forbidden to take any part in politics other than to cast their votes, and on the whole they insist upon a simplicity of life difficult for most people to understand.

All Dunkers give the "kiss of charity." However, the men kiss the men and the women the women, kissing between sexes being barred. When they pray, the prayer is not complete until it has been followed by the Lord's Prayer. Until some 30 years ago, the Dunkers were opposed to education beyond that received in the common schools. They felt that it gave those who received it a feeling of "pride," a feeling that has always been frowned upon by the church. But the opposition to education has largely disappeared. The church now has a number of schools and colleges of its own, most of whose teachers are Dunkers.

(Copyright, 1909, by Frederic J. Haskin.)

Tomorrow—Ingenuity of Smugglers.

Bad Temper Wrong Food

Hard to Be Pleasant With Sour Stomach or Aching Head

No man is proud of a [illegible] work. No man prides [illegible] nasty exhibition of temper [illegible] wishes for a foul breath [illegible] complexion or for a pr[illegible] breath. Yet [illegible] may have all these [illegible] not always tell us of [illegible] stomachs they bear [illegible] excess or faults.

Know thyself. Health [illegible] and happiness. Ill health [illegible] a man and woman [illegible] Drugs impure air darkness [illegible] for bad food or good f[illegible] all injure the body [illegible] set up dyspeptic ch[illegible]

Egg-O-See Corn Flakes. [illegible] Wheat Flakes are good [illegible] will mix Lady in the [illegible] breakfast. These crisp [illegible] flakes with cream or milk [illegible] starts the day right and [illegible] sensible breakfasts have [illegible] formed a physical fram[illegible] the poisons of rich heavy [illegible] sour and destroy instead [illegible] build up.

Remember it is only the [illegible] Egg-O-See process that makes [illegible] Flakes and Egg-O-See Wheat Flakes so delicious and healthful.

The strength of a child.

It is surprising to find how few parents know the great strength giving qualities of good oatmeal. Most of them think of it as a food for the sturdy Scotch or the brawny Englishman, and overlook its value as a food for children. Every now and then a mother will take to feeding her children on Quaker Scotch Oats and will be astonished at their improvement in strength and vigor. Of course, she tells her friends, and they prove it for themselves, but every mother in the country should see that her children are strong and vigorous. Plenty of Quaker Scotch Oats, eaten often, will do it.

Quaker Scotch Oats is put up in the regular size packages. For those living at a distance from the store the large size family package of Quaker Oats will be found very convenient.

Don't miss a day, eat Quaker Scotch Oats every morning for breakfast.

Dunlap Hats

STETSON HATS, HAWES AND GUYER HATS.

Robbins, Tailor

Improved Schedule and Service

Commencing June 6th, Rock Island improvements and additions as follows: The Famous ROCKY MOUNTAIN LIMITED will leave at 10:30 a. m., arriving Englewood 4:45 p. m., and Chicago 5 p. m., and New York, Boston, etc., following afternoon. Valet, ladies' maid and stenographer will be carried on this train.

The Mountaineer, new train, will leave at 1:15 p. m., arriving Kansas City 9:20 a. m.; Omaha, 7:30 a. m.; Chicago, 9:30 p. m.

Kansas City and St. Louis Express will continue to leave at 7:00 p. m., as now, and Chicago Express at 9:40 p. m., same as now.

Summer Tourist Rates

in effect daily after June 1st to all Eastern Summer Resorts, as well as Chicago and St. Louis.

Get full details, through reservations, etc., at City Ticket Office, No. 3 Pike's Peak Ave.

Steamship Tickets Via All Principal Lines

Rock Island

Some of the LOW RATES Offered by the COLORADO & SOUTHERN During the Summer

Date of Sale:	Destination.	Final Limit	Rate.
May 19, 20, 22, 29	Denver and Return	June 3rd	$2.25
June 1, 2, 3, July 10, 11, 12, 13	Denver and Return	10 days	$2.25
July 4, 5	Denver and Return	July 12th	$2.25
Tuesdays only, June 15th to Sept. 14th	Denver and Ra[illegible]	10 days	$2.70
Sundays only	Denver and Return	Date of Sale	$2.00
June 1, 2, 3, July 10, 11, 12, 13	Pueblo and Return	10 days	$1.35
Tuesdays only, June 15th to Sept. 14th	Pueblo and Return	10 days	$1.65
Sundays only	Pueblo and Return	Date of Sale	$1.35
June 1, 2, 3, July 10, 11, 12, 13	Trinidad and Return	10 days	$5.00
Tuesdays only, June 15th to Sept. 14th	Trinidad and Return	10 days	$6.00
June 1, 2, 3, July 10, 11, 12, 13 Tuesdays only, June 15th to Sept. 14th	All Points on Colo. & Southern Ry. excepting Denver, Pueblo and Trinidad	30 days	One Fare for the Round Trip
May 22 to May 29th	Harrisonburg, Va., and Return	July 19th	$66.10
June 1st to Sept. 30th	St. Louis, Chicago and points East, and Return	Oct. 31st	Apply for rates at Ticket
May 20th to Sept. 30th	California and Return	Oct. 31st	$50.00
May 20th to Sept. 30th	California and Return, one way via Portland and Seattle	Oct. 31st	$60.00
May 20 to Sept. 30th	Portland and Seattle and Return	Oct. 31st	$45.00
June 1, 2	San Diego and Return		
June 24th to July 10th	Los Angeles and Return	Oct. 31st	$45.00
July 27th to Aug. 6th	San Francisco and Return		
1st and 3rd Tuesdays every month, "Homeseekers"	Points in Idaho on the O. S. L. Ry and Return	25 days	One fare plus $2.00
	Points in Texas and New Mexico and Return		

Information and Tickets at City Office, No. 119 East Pikes Peak Ave., or Phone Main 164.

G. H. LOGAN, Agent.

GENERAL STEAMSHIP AGENCY

DOG TRIED TO SAVE MOTHER FROM SUICIDE

From the New York Press.

Following the death in Bellevue of Mrs. Mary Gasper it was revealed she had inhaled gas with the intention of killing herself and that for an hour Hector, a powerful St. Bernard dog, had worked tirelessly and fruitlessly to drag her to safety before she was taken to the hospital. If her head had not been jammed between the kitchen stove and a partition in her home the faithful animal would have dragged her from a tube through which the gas flowed. Many tenants in Mrs. Gasper's block heard how desperately the dog had worked to save her life.

A Tonic or a Stimulant?

Ayer's Sarsaparilla is a tonic. It does not stimulate. It does not make you feel better one day, then as bad as ever the next. There is not a drop of alcohol in it. You have the steady, even gain that comes from a strong tonic. Ask your doctor all about this. Trust him fully, and always do as he says.

Colorado Springs Gazette: Thursday, May 27, 1909.

Quality Clothes for Particular Men

The particular man wants more in his clothes than the latest style of pocket, and the newest [illegible]. He wants a fabric that is of highest quality [illegible] and design and becoming to him in coloring. He wants the cut of his clothes to conform to his figure, to make the most of his good points and to soften any defect in it. In short, he wants [illegible] for him alone, as only high class tailoring can [illegible]. We assure you who are particular that [illegible] and you. We know how.

108 EAST PIKES PEAK AVE. — M. Greenberg — NEW YORK TAILOR AND CLOTHIER — 108 EAST PIKES PEAK AVE.

Crystal Theater

L. E. CUMMINGS, Mgr.
Program May 27.
"NICK CARTER'S DOUBLE"
Orchestra Selection
"CALLING DAY"
Solo by Louis Carlyle Tanner
"THE LITTLE GIRL IN BLUE"
"OBSTINATE UMBRELLA"
Orchestra Selection
"MILK FOR THE BABY"
Pictured Melody
"When the Blue Birds Nest Again, Sweet Nelly Gray"
Another late and interesting picture
Xylophone Solo by Gerdorf
"Anvil Chorus"

Fairyland Theater

DAN TRACY, Manager.
E. F. PARKS, Asst. Manager.
Week of May 24.
THE STODDARDS
In their own original sketch, "THE ERRATIC MUSICIAN."
RICHARD BURTON,
Australia's Famous Descriptive Singer.
Amateur Night Every Wednesday Night.
Souvenir Matinee Tuesdays and Fridays, 2:00 and 3:30. Children 5c at all Performances.
Afternoon Performances, 2 and 3:30.
Evening Performances, 7:30 and 9:15.
10c—General Admission—10c.

Y. M. C. A. STAR COURSE

OPERA HOUSE SATURDAY, MAY 29th
Gov. Joseph W. Folk OF MISSOURI.
Seat Sale, Thursday, May 27, Opera House Pharmacy.

MAJESTIC THEATRE

HOME OF HIGH-CLASS VAUDEVILLE.
Direction ..... DeWitt C. Webber.
THREE PERFORMANCES DAILY
Matinee, 3:00, 10c and 20c. Evening, 7:30 and 9:05. 10c, 20c, 30c. Loges 50c.
BANNER BILL THIS WEEK—MAKE SEAT RESERVATIONS EARLY.
ELIZABETH SPENCER
Colorado's Favorite Society Songstress and Grand Opera Star.
10—Don Leno's Happy Youngsters—10
Frolicsome Comedietta, "Examination Day in Township High School."
ETHEL VANE,
Aerial Wonder—Daring and Sensational Performer
COLIN'S EDUCATED DOGS
Satire on Village Life, "It Happened in Dogville"
MAJESTISCOPE
MAJESTISCOPE ORCHESTRA.

OPEN OPEN

Colorado Zoological Amusement Park

FUN MIRTH FROLIC
Grander Than Ever. Largest Collection of Animals in the West. Don't Fail to See the 5 Baby Lions Born at the Zoo. Another Baby Camel. Roller Skating. Old Mill. Roller Coaster. Menagerie.
IN PREPARATION
WILD WEST SHOW. FIRE SHOW.
BATTLE OF SANTIAGO
With the Destruction of Messina and Calabria.
Prize Roller Skating Contest Decoration Day
Preliminaries every Wednesday, Saturday and Sunday Evenings. Winners at each evening to compete for grand prizes on May 30.
BOOST BOOSTERS BOOST.

NewspaperARCHIVE®

100 Dozen

Holeproof Hosiery

JUST IN FOR MEN, WOMEN AND CHILDREN, 6 Pair 6 Months.

Robbins
On the Corner

COLORADO SPRINGS STOCK QUOTATIONS

MINES.

Acacia	[illegible]	[illegible]
C K Con	[illegible]	[illegible]
C K & N	67	70
Dante	[illegible]	48½
Dr Jack Pot	[illegible]	[illegible]
Elkton	72¾	73½
El Paso	4	4¾
Fanny Rawlins	[illegible]	[illegible]
Findley	[illegible]	[illegible]
Gold Dollar Con	11¼	11¾
Golden Eagle	[illegible]	[illegible]
Gold Sovereign	[illegible]	[illegible]
Isabella	[illegible]	[illegible]
Jack Pot	05¾	07
Lexington	[illegible]	[illegible]
Mary McKinney	37	40
Mollie Gibson	[illegible]	06
Moon Anchor	01½	02
Old Gold	02	02¾
Pharmacist	60½	63½
Portland	89½	90
Prince Albert	02	02½
Vindicator	58½	59½
Work	06¼	06½

UNLISTED.

Golden Cycle	95	1 10
Jennie Sample	06½	07
Jerry Johnson	06	06¼
U. G. M.	05⅝	06⅞

PROSPECTS.

Banner	02	02½
Blue Bell	01½	02½
Bob Lee	.	006
Bonhorn	003	005
C. C. & M.	008	.
Div Moines		01
Gold Bond		01
Gould	01½	02
Big May	01½	04
Jolly Jane	005	.
Miner	02½	03½
Keystone	002	..
Little Bertie	005	01
Little Nell	02½	02¾
Little Puck	01¾	02½
Locust Rock	..	02½
Mary Nevins	01¾	02
Mt. Beauty	03	04
National		006
New Haven	004	..
Pilgrim	01	01½
Pittsburg	002	..
Rawlins	[illegible]	01½
Republic	[illegible]	009
Sa Savage	03½	05
Rose Maud	01¾	02
Rose Nicol	02	03½
St. Elmo	03	03½
Smuggler	005	..
Stella		01¾
Small Jack	01¼	02¾
Cripple Creek Con	005	..
Colo. G. C.	0015	..
Foster Bell	002	..
Favorite	0015	..
Flower of West	0045	006
Greater G. B	0075	..
Kitty Gold	..	01
Matoa	01½	02
Mariposa	0025	004
Missouri	003	0055
M. J. T.		02
Nellie V.		01½
O. K.	004	..
Olive Branch	003	01
Pinnacle	0015	..
Winter	003	02½
Express	.	01½
Yellowfoot	003	01
Uncle Sam	.	003

Sales—Mines.

MINES—Acacia 3,000 at 7; Elkton 1,000 at 72, 1,000 at 73, El Paso, 1,000 at 4¾, 500 at 4¾; Fanny Rawlins, 1,000 at 8½; Gold Dollar, 1,000 at 11¼, 2,000 at 11½; Jack Pot, 1,000 at 6¾, Portland, 500 at 89½; Vindicator, 1,000 at 21

UNLISTED—U. G. M. 5,000 at 5¾.

PROSPECTS—Rose Nicol, 14,000 at 3, St. Elmo, 5,000 at 3.

People who say they are not jealous, are trying a bluff they cannot successfully work.

RICH ORE BODY IN EXCELSIOR CLAIM

MINERAL WILL SHIP AT TWO OUNCES TO THE TON.

Initial Shipment Is Being Prepared and Will Be Loaded Out Last of This Week

Special to The Gazette

ANACONDA, Colo., May 26.—A rich ore body has been opened up on the Excelsior lode mining claim on Gold Hill by Sol Serf and associates lessees from the Mary McKinney mining company.

These operators have been tunneling for some time from the upper Anaconda tunnel and have entered a rich shoot on the vein from which quantity and quality look out a couple of tons in the shaft workings.

The new ore body is fully five feet wide and the ore estimated by the value obtaining by repeated assay tests will ship at two ounces and up to the ton for the quartz and still higher for fines or screenings. The initial shipment is being prepared and will be loaded out by the close of the week.

HEAVY PRODUCTION FOR MAY FROM THE DANTE MINE

Company Has Close to $20,000 in the Treasury—Large Sum Received in Royalties.

Special to The Gazette

CRIPPLE CREEK, Colo., May 26.—Both the British-American Mining company and the Verna Leasing company, operating the two shafts on the Dante mine on Bull hill, are making a heavy production, and from present indications the April output of 717 tons will be topped. The gross production for April amounted to $17,859.75, the average value per ton amounting to $24.90. The Dante company received in royalties in excess of $1,500 and now has in the treasury close to $20,000. It is understood that the company will commence operations on company account on the expiration of the present leases in January, 1910, so that a reserve fund will be required for this work, and no dividend may be expected in the near future on this account.

GOOD GRADE OF ORE IS MINED FROM THE W. P. H.

Four-Car Shipment Loaded Out from the Roach and Fogleman Lease.

Special to The Gazette

CAMERON, Colo., May 26.—A four-car shipment was loaded out from this station today from the Roach and Fogleman lease on the W. P. H. mine of the United Gold Mine company. The shipment was made up of coarse rock and screenings of better than $40 average value per ton, mined from the vertical vein under development at the 465 foot level. The same lessees are mining a good grade of ore from a flat vein at this depth which has been opened up for a distance of about 65 feet in length and is broken fully six feet thick. The ore from this last ore body carries high values, some of the sacked ore returning values of dollars to the pound.

WORK AT GREAT DEPTH

Crosscut Runs from Callie to Connect with Morning Glory No. 4.

Special to The Gazette

ANACONDA, Colo., May 26.—Development work on an extensive scale is being carried on by the leasing firm of Humphries & Thompson from the bottom of the Callie shaft on Gold hill to open up the Morning Glory No. 4 of the Work Mining and Milling company. A crosscut is being driven to the westerly side line of the claim and is expected to expose two or more of the veins extending northwards from the Mary McKinney mine adjoining. The crosscut will be about 200 feet below the Moffat tunnel level and will be the deepest working of this immediate section. The Callie mine, owned by the Stratton estate, is producing a good average grade of ore.

WHITE BLOUSE WITH EMBROIDERED PLASTRON.

From Paris itself comes this dainty blouse, which is made of the sheer cotton crepe. A shaped band of the crepe outlines the neck, and this band is edged with a deep amethyst. The blouse has a guimpe and sleeves of finely tucked white lawn, which will prove very cool for summer wear. A black satin blouse with red and gold embroidery would be very effective for cooler weather wear, and the embroidery could be carried out in many ways.

NERVOUSNESS MARKS TRADING IN WHEAT

Record-Breaking Pace Is Not Maintained, Prices Declining on Realizing Sales.

CHICAGO, May 26.—The wheat market failed today to maintain its record-breaking pace and prices declined on liberal realizing sales based to some extent on improved weather conditions in this country and Europe. At the close prices were a shade to 1¾ below yesterday's final quotations. Corn and oats also closed weak but provisions were firm.

Extreme nervousness marked trading in the wheat pit prices fluctuating over a range of 1½ to 2 cents. Although bull leaders took a great deal of wheat on stiff spots causing sharp rallies, sentiment in the pit was inclined to be bearish and on every bulge the pit was flooded by selling orders, the execution of which brought about quick declines. Much of this selling was for the account of some of the leading holders. The May and July deliveries displayed the greatest weakness although the latter option regained much of the lost ground and closed only ⅛ to ¼ below the final figures of the previous day. May, however, showed a net loss of 1¾ cents for the day.

The principal factor in the situation was the weather conditions. Additional rains were reported in southern Russia and other sections of Europe, where the crop was in need of moisture, and in the United States wet weather was quite general in the winter wheat belt. A slackened demand for the cash grain also inspired bearish sentiment. During the day, May sold between 132 and 133¾ and July between $1.16½ and $1.18⅛. The market closed heavy with May at $1.32¼ and July $1.17⅛.

The corn market was weak the entire day. At the close, prices were off ⅛ to ⅜ compared with yesterday's final quotations, May being at 75¾ and July at 70⅝@70¾.

Liberal realizing sales caused a severe slump in the price of oats, the market being weak throughout the entire session. The market closed almost at the lowest point, with prices off ⅜ to 1½ cents, May being at 61 and July at 35¾.

Provisions were strong nearly all day. Prices at the close were up 5 to 7½ compared with the previous close.

Chicago Grain and Provisions.

Furnished by Otis & Hough, brokers.

	Open.	High.	Low.	Close
Wheat—				
May	133⅝	133¾	132	132⅛
July	117⅞	118⅜	116⅝	117⅛
Sept	110⅝	110½	109	110⅝
Corn—				
May	75⅛	75½	74⅞	75⅝
July	70⅞	70⅞	70⅝	70⅝
Sept	68	68⅛	67½	67⅝
Oats—				
May	62⅝	[illegible]	61	61
July	55⅛	55⅛	54⅞	54⅝
Sept	45¼	45¼	44⅞	44⅝
Pork—				
May	18.75	19.00	18.75	18.95
July	18.77	19.00	18.75	18.95
Sept.	18.85	19.10	18.85	19.02

Kansas City Livestock Market.

KANSAS CITY, May 26.—Cattle Receipts 8,000, including 1,000 southerns; market steady to weak. Native steers, $5.25@7.60, southern steers, $4.00@6.75, southern cows, $3.00@4.75; native cows and heifers, $3.00@6.75; stockers and feeders, $4.00@6.85; bulls, $3.50@5.25, calves, $4.75@6.50, western steers, $4.00@6.75, western cows, $3.75@5.25.

Hogs—Receipts 15,000, market steady. Bulk of sales, $6.80@7.35, heavy, $7.20@7.40, packers and butchers, $7.0@7.35, light, $6.70@7.15; pigs, $5.70@6.75.

Sheep—Receipts 7,000; market 10 higher. Muttons, $5.10@7.50, lambs, $6.50@9.25, wethers and yearlings, $6.75@7.50; ewes, $4.50@6.20; Texas and Arizona muttons, $4.00@6.25.

REV. I. W. WILLIAMSON'S LETTER

Rev. I. W. Williamson, Huntington, W. Va., writes: "This is to certify that I used Foley's Kidney Remedy for nervous exhaustion and kidney trouble, and am free to say that it will do all that you claim for it." Foley's Kidney Remedy has restored health and strength to thousands of weak, run down people. Contains no harmful drugs and is pleasant to take. Sold by all druggists.

Kansas City Grain and Produce Market.

KANSAS CITY, May 26.—Cash wheat unchanged. No. 2 hard $1.31@1.39, No. 3 $1.30@1.38. No. 2 red, $1.46@1.56, No. 3 $1.37@1.54.

Corn unchanged. No. 2 mixed 73½, No. 3, 73½@¾, No. 2 and No. 3 white 73½@¾.

Oats unchanged. No. 2 white 58@60, No. 2 mixed 56@57.

Rye, 82@85.

Hay unchanged. Choice timothy $13.00@13.50, choice prairie, $11.25@11.50.

Receipts, wheat 15 cars.

When the women say of an attractive woman that she must have hypnotic powers, it is their way of saying she isn't good looking.

DOING THEIR DUTY

Scores of Colorado Springs Readers Are Learning the Duty of the Kidneys.

Filter the blood is the kidneys' duty.

When they fail to do this the kidneys are sick.

Backache and many kidney ills follow.

Urinary trouble, diabetes.

Doan's Kidney Pills cure them all.

Colorado Springs people endorse our claim.

Mrs. T. J. Pence, 421 S. Weber street, Colorado Springs, Colo., says: In December, 1906, I gave a testimonial for publication recommending Doan's Kidney Pills which I procured at the D. Y. Butcher Drug Co., and which had proved most successful not only in my case but of another in my family. As a kidney and backache medicine I know that Doan's Kidney Pills can be depended upon and are worthy of all the praise given them. Though over two years have passed since I first recommended Doan's Kidney Pills I have just as high an opinion of them at this time.

For sale by all dealers. Price 50 cents. Foster-Milburn Co., Buffalo, New York, sole agents for the United States.

Remember the name—Doan's—and take no other.

GENERAL STOCK LIST FINDS LOWER LEVEL

Reading Most Active With U. S. Steel a Close Second. Market Is Unsettled

NEW YORK, May 26.—United States Steel today followed its daily custom it has established by more than a week of examples of selling at a new high record on each successive day. Yesterday and today, the addition to the record has been only ⅛ and today was accomplished only on the opening sales. After that the price moved with the rest of the market to lower levels. Most of the proceedings of the day at the stock exchange consisted in trading in Reading or in watching the transactions in that stock which overshadowed the whole market and weighed on it with depressing effect.

The high price at which Reading has sold relative to its income yield has been pointed out often by those skeptical of its rise, but followers of the movement have given as a reason the execution of an important deal in the property which would redound to the benefit of stockholders. The very large selling orders in the stock coming from single brokerage houses gave the impression of the liquidation of an important speculative account.

The bear party found the stock vulnerable to attack and dislodged some large stop-loss orders at the round figures in the course of the decline. The decline failed to develop the show of support usual in a stock in which an organized long account stands committed.

The action of Reading was suggestive of results that might follow from concerted attack on the market after an extensive speculation and chilled the ardor of buyers of stocks. It was supposed that some closing up of speculative accounts was prompted by the belief that the authorities would decide to close the stock exchange Saturday as well as on Monday next which latter in Decoration day. The speculation is inclined to wait anyhow on the next government report on condition of the grain crops, which is not due until June 7.

Announcement was made with some impressiveness of the agreement between the Hill and Harriman interests for the joint use of the Northern Pacific tracks beyond Tacoma and the importance of the settlement as guaranteeing against future invasion of each other's territory by these giant railroad forces was dwelt upon with some ostentation. Coupled with this announcement was one that E. H. Harriman had made his last intended visit to his office before his departure for Europe on June 1. The announcement failed to stir a ripple in the market.

A lively speculation in copper industrials abroad resulted from the conditions of the metal trade, but New York coppers were unresponsive. The break in the price of wheat was equally without influence on stocks.

Bonds were irregular. Total sales, par value, $2,000. United States bonds were unchanged on call.

Furnished by Otis & Hough, brokers.

	Open.	High.	Low.	Close
Am. Cotton Oil	66	66	66	66
Am. Beet Sugar	37⅞	38	37⅞	37⅞
Am Sugar	132½	133½	133	133½
Am. Locomotive	57⅞	58⅛	57½	57⅞
Am Smelter	93⅝	93⅝	92½	92⅞
Am Car Fdry	55⅝	56	55⅝	55⅝
Atchison	109	109⅝	108	109
Anaconda	51	51	50¼	50⅝
Amal. Copper	84⅝	84⅝	83⅝	84⅝
B R Transit	78½	78½	78	78
Bal. & Ohio	114⅛	114⅛	113⅞	114
C., M. & St. P.	151⅞	151⅞	149⅞	150
C. R. I. & P.	31⅝	31⅝	30⅝	31⅛
C., R. I. & P. pfd	70	70⅛	69⅞	70⅛
Ches & Ohio	78⅛	78⅛	77⅛	77½
Canadian Pac	179⅝	179⅝	178⅝	179⅝
C. F. & I.	41	41⅛	40½	40½
C. & G. W.	5	5	4⅝	4⅝
D. & R. G.	51	51⅛	50⅛	50⅛
D. & R. G. pfd	87½	87⅝	87⅛	87⅛
Distillers Sec.	41⅛	41⅛	40⅝	40⅝
Erie	34⅝	34⅝	33⅞	34
Erie 1st pfd	51⅛	51⅛	50⅝	50⅝
Great North pfd	147⅛	147⅛	146⅛	146⅝
Gen Electric	160⅛	160⅛	158½	160
Greene Cananea	10⅛	10⅛	10⅛	10⅝
Ill. Central	146⅝	146⅝	146	146
L. & N.	139	139	138½	138½
M. K. & T.	42⅛	42⅛	41⅛	41⅝
Missouri Pac.	74	74	73⅝	73⅝
National Lead	87⅛	87⅛	86	86⅛
N. Y. Central	130½	130½	129⅝	129⅞
N. & W.	91	91	91	91
N. Y. Con Gas	143⅛	143⅛	142½	142½
N. Y., O. & W.	48⅝	49	48⅝	48⅞
Northern Pac.	147⅝	147⅝	146⅝	147
Peoples Gas	114½	114½	113⅛	113⅝
Pennsylvania	134⅞	134⅞	134⅝	134⅝
P. S. Car Co	42	42	42	42
Reading	156⅛	156½	153⅞	154⅛
R. I. & Sto	29	29	28	28⅛
I. & S. pfd	90⅝	90⅝	90⅝	90⅝
Southern R.	31	31	30⅝	30⅝
So. Ry. Pfd	122⅝	122⅝	122⅛	122⅛
Texas Pac	33⅛	33½	33	33⅛
Tenn. Copper	41⅝	41⅝	41	41
Union Pac	188⅝	188⅝	186	186⅝
Union Pac. pfd	97⅛	97⅛	97⅛	97⅛
U. S. Steel	61⅛	61⅛	60⅛	60⅝
U. S. Steel pfd	119⅝	119⅝	119	119
Utah Copper	51⅞	51⅞	50⅝	51⅛
Va.-Car. Chem	50⅝	50⅝	49½	49⅝
Wabash	20½	20⅝	20⅛	20⅝
Wabash pfd	51⅞	52⅛	51⅛	51⅝
Wis. Central	57⅛	57⅛	57	57⅛
Western Union	74½	75½	74½	75⅛

Money closed 1¾@2 per cent.

Total sales 440,200.

MONEY ON CALL.

NEW YORK, May 26.—Money on call easy, 1¾@2 per cent, closing rate 1¾ per cent, closing bid 1¾ per cent, offered at 2 per cent.

Time loans steady but very dull; sixty days 2@2¼ per cent, ninety days 2¼@2½ per cent, six months 2@2¾ per cent.

NEW YORK, May 26.—Close—Prime mercantile paper, 3½ per cent. Sterling exchange steady with actual business in bankers' bills at 486.25@30 for sixty day bills and at 487.85 for demand.

Commercial bills, 485¾@486⅛.

Bar silver, 52⅝. Mexican dollars, 44.

Government bonds steady, railroad bonds irregular.

WHERE THE MIRACLE CAME IN.

From Argonaut.

Dr. Walter C. Smith, the popular Scotch preacher on one occasion tried to explain to an old lady the meaning of the Scriptural expression "Take up thy bed and walk" by saying that the bed was simply a mat or rug easily taken up and carried away.

"No, no," replied the lady, "I cannot believe that. The bed was a regular four-poster. There would be no miracle in walking away wi' a bit o' mat or rug on your back."

It makes no difference if her husband can afford it or not, every woman goes on a journey if a fortune teller told her she was going.

FIVE YEAR OLD GIRL SAVES LIFE OF COMPANION.

(By Special Correspondent.)

MENOMINEE, Mich., May 25.—A movement is on foot in Menominee county to recognize the bravery of Marguerite Selvik, the 5-year-old heroine of Inglass, by the presentation of a gold medal.

Marguerite resides with her parents at Ingalls, where the Menominee and Marinette Light and Traction company are building an immense power dam. While playing with a companion, Jesse McPherson, a little boy of her own age, Marguerite saw him fall into the river, and had it not been for the bravery and presence of mind of this little girl of 5 years, the child would have been drowned.

Without a moment's hesitation she plunged bravely in after him, and as he was going down for the last time, she succeeded, unassisted in dragging him in safety to the bank, but little the worse for his ducking.

Prominent Menominee county citizens are interesting themselves in the little girl, and it is confidently expected that her bravery will be given distinguished recognition and fittingly rewarded.

Never hesitate about giving Chamberlain's Cough Remedy to children. It contains no opium or other narcotics and can be given with implicit confidence. As a quick cure for coughs and colds to which children are susceptible, it is unsurpassed. Sold by all dealers.

ON A TOUR TO SEATTLE.

Two Young Men Start Without a Cent—Will Sell Postcards for Money.

From Philadelphia Evening Bulletin.

From city hall plaza to Seattle, Wash., is a far cry by train, but to walk the distance is a feat calculated to try the feet of even so veteran a pedestrian as Weston.

It has been essayed by Charles Hahn, 928 Pierce street, and Walter Chaffee, 666 North Eighth street, this city, both young men. They started at 9 o'clock, May 18. The intrepid pedestrians do not propose to walk across the continent for their health, however, but to earn a wager of $1,000 each.

The restrictions are that they must walk the entire distance, must start without a cent in their pockets and must pay their way by selling postcards along the route. They must not do any work, nor will they be permitted to accept donations from one end of their long jaunt to the other. They will obtain signed statements from the mayors of towns having a population of 10,000 or over along the route. Mayor Reyburn will be the first of the mayors to be asked to furnish such evidence.

Hahn and Chaffee will wear khaki suits, leggings, knapsacks and helmet hats, and are confident of their ability to walk into Seattle by the first day of October, the time limit.

One of the objects of the trip is to give a description of the country from the viewpoint of the pedestrian, but it will also have the merit of proving that the present generation is not as effete as many contend. It will be a striking object lesson as showing that the present generation is quite capable of enduring fatigue.

Kills Her Foe of 20 Years

"The most merciless enemy I had for 20 years," declares Mrs. James Duncan of Hayneville, Me., "was Dyspepsia. I suffered intensely after eating or drinking and could scarcely sleep. After many remedies had failed and several doctors gave me up, I tried Electric Bitters which cured me completely. Now I can eat anything. I am 70 years old and am overjoyed to get my health and strength back again." For Indigestion, Loss of Appetite, Kidney Trouble, Lame Back, Female Complaints, it's unequaled. Only 50c at all druggists.

COTTON MARKET

Furnished by Otis & Hough, brokers.

	Open	High	Low	Close
May	11.71	11.74	11.20	11.20
July	11.69	11.15	10.99	11.00
Aug	10.99	11.04	10.84	10.95
Oct	10.92	10.97	10.87	10.88
Dec	10.93	10.98	10.88	10.88
Jan	10.85	10.92	10.82	10.82

Want Ads

FOULTRY SUNDRIES.

THOROUGHBRED R. C. Rhode Island Red eggs, $1 per 15. 430 S. El Paso.

WANTED—REAL ESTATE.

WE HAVE EXCELLENT FACILITIES FOR RENTING AND SELLING PROPERTY QUICKLY. LIST YOUR PROPERTY WITH US AT ONCE. INTERSTATE INVESTMENT AND REALTY CO. 5½ E. Pikes Peak Ave.

Want Ads

GRADUATE OSTEOPATHS.

DR. G. W. PAULY and wife, graduates Still's college, Kirksville, Mo., 301-2 DeGraff Bldg., 118 N. Tejon. Phone Main 1701. Best equipped office. Best of service. Residence, 1211 N. Weber. Phone Main 956. We believe that the cause of the disease must be removed in order to obtain a perfect cure. Come in and we will show you to your satisfaction what has caused your trouble.

F. J. MUMMA, M. D. and Osteopath, Graduate of medicine, St. Louis, Mo., graduate of osteopathy, Kirksville, Mo. Office equipped with the latest appliances for treating chronic diseases. Special attention given to catarrhal and lung diseases. Office Hagerman Bldg., Res., 817 Colorado Ave. Phone—Office, M. 1974, residence M. 1822.

DR. E. P. CONWAY, Still's graduate, General practice, specialty of goitre, nervous and female troubles. Examination free. El Paso Blk., Blk., Phone Red 351.

DR. J. DAVID GLOVER, Still graduate, had post course under eminent specialists. Best office, most efficient service. Main 730. 122 East Kiowa St.

DR. GENIE SIMMERS, 6 El Paso Bank Bldg. Red 951. Res., Main 1135. Acute and chronic cases attended.

DR. C. S. KLEIN, 406-7 Colorado Bldg. Lady assistant. Phone Main 1378.

DR. JOHN MCNEIL, rooms 52-53-54 First National Bank Bldg. Consultation free.

CLAIRVOYANTS.

BACK AGAIN.

GARLAND, world's greatest clairvoyant, tells full names and everything you wish to know without you writing a word. Hours, 10 a. m. to 8 p. m. 15 N. Nevada Ave.

MADAME GWYNNE, Palmist and Clairvoyant. Advises correctly in matters of mining, love, business and health. Both readings, complete, 50c. Four parlors. 318 E. Pikes Peak.

MRS. SAMPSON, noted psychic; medium, not a fake; readings daily; meetings Thursday and Sunday evening. 113½ E. Pikes Peak, Barnes Bldg. (upstairs.)

MONEY TO LOAN.

DO YOU NEED MONEY?

We can get it of

THE STAR LOAN CO.

We are leaders in loans without publicity, easy payments and liberal discount if paid before due. Room 23, First Nat'l. Bank Bldg. Phone 518.

MONEY TO LOAN.

Money to loan on improved farm or town property at low rate. No delay. Any amount. Insurance written in strongest of disputed financial standing.

W. W. WILLIAMSON. Tel. Main 476. 19 E. Pikes Peak.

THE WEEKLY PAYMENT LOAN CO. makes all kinds of chattel loans at low rates and easy weekly payments. Also loans to anyone having permanent position, on their notes, without assignment or publication, at 308 Colorado Building. Phone Main 1512.

PLENTY of money to loan on pianos, office and household furniture, horses and cattle, pay back monthly, interest stops each month on what you pay; no commission and lowest rates. 55 Bank Bldg.

MONEY TO LOAN—On furniture, pianos, watches, diamonds, horses, cattle, or anything of value, easy payments; confidential. C. W. Bohannon, Room 1, 104½ N. Tejon.

BUSINESS CHANCES.

GROCERY SNAP.

Stock and fixtures, good horse, new wagon, scales, show cases, meat block, all tools, everything complete, doing good business, low rent, location excellent, $700.

WESTERN REALTY COMPANY, 25 E. KIOWA ST.

WANTED—Two responsible parties to take interest in a sanitarium; attractive proposition and salary to right parties; lady or gentleman. JOHN R. MORRIS & CO. Phone Main 267. 40 Bank Bldg.

FOR RENT—Quinby's Garden of the Gods carriage and Burro line stock and carriages furnished. Inquire Quinby, Colo. City.

TREES from the Harmon reservoir. Pines, spruce, mt. ash, balsam, at reasonable rates. Will be set by competent men. Yards at 3340 N. Cascade.

FOR SALE—Well established real estate business, owners leaving city June 1. Room 40 Bank building. John R. Morris & Co.

FOR SALE—Refreshment stand in the heart of the city, a good money maker. G-43, Gazette.

FURNITURE of first-class rooming house, cheap rent, fine location, close in, bargain for cash. Phone Main 1481.

FOR SALE—Feed and sale stable, wood yard and feed store, fully equipped. Address H-32, Gazette.

GOOD paying business, established over one year. Need more capital. Address H-15, Gazette.

FOR SALE—Small grocery, with or without horse and wagon. 325 S. Institute.

BARGAIN in a restaurant if taken at once. 806 Colo. Ave., Colo. City.

STORAGE AND TRANSFER.

OUR MOTTO—"Keep Moving." If your home isn't pleasant leave it. Phone 200. Smith Storage & Transfer Co.

WANTED—AGENTS.

AGENTS—Here is a seller that beats all records. Inkless Pens. It is a pen not like any other pen in a common penholder; only it requires no ink. One dozen 25c, one gross $1.50. Send stamps or money order. Address Agents Supply House, Lock B. x 326, Camden, N. J.

FOUND.

FOUND—A pocketbook with a small amount of money at Broadmoor. Owner can have same by calling at The Gazette office.

FOUND—Small tan purse, with [illegible] call at Gazette and pay for this ad.

RAILROAD TIME TABLES

DENVER AND RIO GRANDE.

Effective May 23rd, 1909.
City Ticket Office, 10 N. Tejon.
Phone Main 96.

SOUTH AND WEST BOUND.

No	TO	Leave
1—Salt Lake and Pacific Coast		10 35 am
5—Salt Lake and Pacific Coast		11 57 am
9—Pueblo, Canon City & St Louis		4 05 pm
11—Pueblo		6 27 pm
3—Glenwood, Utah & Pac Coast		8 10 pm
7—Alamosa, Durango, Silverton		9 50 pm
15—Salida Leadville & Ouray		11 50 pm

NORTH AND EAST BOUND

No	FROM	Leave
16—Leadville, Ouray Alamosa etc		8 00 am
8—Pueblo		9 55 am
6—Pacific Coast & Salt Lake		10 40 am
10—Pueblo and St Louis		2 20 pm
14 Pueblo		5 15 pm
2 Pacific Coast and Salt Lake		6 10 pm
4 Pacific Coast and Salt Lake		8 28 pm

Trains to Manitou		Arrive from Manitou	
41	7 20 am	42	8 35 am
43	10 50 am	44	11 20 am
45	4 25 pm	46	5 05 pm
47	6 10 pm	48	6 45 pm

ROCK ISLAND LINES.

No	LEAVE COLO. SPRINGS	
8	Rocky Mountain Limited, for Omaha and Chicago	10 00 am
40	Eastern Fast Mail, for Kansas City	1.50 pm
28	Southeastern Express for Kansas City, St. Louis and Southeast	7 00 pm
6	Eastern Express, for Omaha and Chicago	9 40 pm
5	For Pueblo	8.35 am
7	For Pueblo	2 15 pm

No	ARRIVE COLO. SPRINGS	
5	Colorado Express, from Chicago and Omaha	7.50 am
27	Western Express, from St Louis, Kansas City and Southeast	8.15 am
39	Colorado Flyer, from Kansas City	11.55 am
7	Rocky Mountain Limited, from Chicago and Omaha	2:10 pm
8	From Pueblo	3 55 pm
6	From Pueblo	9.30 pm

All meals in dining cars. Through sleepers and chair cars on all trains.

W. W. WOOD, City Passenger Agent, 3 Pikes Peak Avenue.

COLORADO & SOUTHERN.

119 East Pikes Peak Avenue.
Phone Main 184.
Effective Sunday, June 13th, 1909.

No.	NORTH BOUND.	
13	For Denver	5:40 am
5	For Denver	7 30 am
607	For Denver	11:00 am
1	For Denver, from Ft. Worth	3:15 pm
601	For Denver	4:25 pm
3	For Denver	6:15 pm
11	For Denver	8:00 pm
	VIA ELBERT & ELIZABETH	
17	For Denver (Except Sunday)	6.45 am
75	For Denver (Sunday Only)	6:30 am
	SOUTH BOUND.	
602	For Pueblo	6:40 am
2	For Ft. Worth	10:25 am
4	For Pueblo	2:35 pm
602	For Pueblo	6:27 pm
6	For Pueblo and Trinidad	10:20 pm

G. H. Logan, Commercial Agent.

THE CRIPPLE CREEK LINE.

"The Short Line."

No.		
3	Daily, leave Colorado Springs	10:40 am
	Arrive Cripple Creek	1:55 pm
4	Daily, leave Cripple Creek	3:35 pm
	Arrive Colorado Springs	6:05 pm

Through cars and observation cars between Denver, Cripple Creek and Victor, via the C. & S. Ry. to and from Colorado Springs.

All trains arrive at and depart from Santa Fe-Colorado & Southern station, Colorado Springs.

COLORADO MIDLAND RAILWAY

No	(MIDLAND ROUTE)	
5	For Leadville, Aspen, Glenwood, Grand Junction, Salt Lake and Pacific Coast (A. T. & S. F.-Midland Depot)	12:01 pm
3	For Leadville, Aspen, Glenwood, Grand Junction, Salt Lake and Pacific Coast (A. T. & S. F.-Midland Depot)	10:00 pm
11	For Victor and Cripple Creek (D. & R. G. Depot)	6:45 pm
4	From Pacific Coast, Salt Lake, Grand Junction, Glenwood, Leadville. (A. T. & S. F.-Midland Depot)	7 50 pm
6	From Grand Junction, Glenwood, Leadville. (A. T. & S. F.-Midland Depot)	5 25 am
8	From Cripple Creek, Victor. (D. & R. G. Depot)	9 50 am

MISSOURI PACIFIC RAILWAY.

Arrive		Depart
3:18 pm	St. Louis, Sedalia, K. C., St. Joe, Atchison, Leavenworth, Wichita and Hot Springs, Ark., daily	4 20 pm
4.15 pm	East Mail St. Louis, Hot Springs, Sedalia, K. C., St. Joe, Atchison, Leavenworth	10 [illegible] am

SANTA FE.

Nov. 8, 1908.
Union Station, East Pikes Peak Ave.

No	NORTH FOR DENVER	
13	Colorado Springs to Denver	5 40 am
5	From Chicago to California	7 20 am
607	Denver Express	11 50 am
603-1	From Chicago to K. C.	2 15 pm
601	From Pueblo and East	4 25 pm
3	Denver Express	6 15 pm
11	From Colorado Midland	8 00 pm
	EAST BOUND AND CALIFORNIA	
603	For Chicago and Kan. City	6 40 am
2 670	To Syracuse, Kas.	10:35 am
12	Express from Denver	11 50 am
4	For Pueblo	2 35 pm
602	California Lim. and Chicago	6.37 pm
6	For Chicago, K. C., El Paso	10 30 pm
16	Denver to Colorado Springs	9 30 pm

C. C. HOYT, City Pass. Agt.

THE CRIPPLE CREEK ROAD.

Effective Sunday, November 22, 1908.
Midland Terminal Ry.
Via Colo. Midland out of Colo. Springs.

No	WEST BOUND	
11	Leave Colorado Springs	6 05 am
	Arrive Cripple Creek	10 00 pm
	EAST BOUND	
	Leaves Cripple Creek	[illegible]

MANITOU AND PIKES PEAK RAILWAY

Time Table.

Down Trains		Up Trains	
13	15		
Depart	Depart		Depart
8 45	11 45	Summit	[illegible]
9 [illegible]	2 [illegible]	Windsor	[illegible]

Wants

WANTED MALE HELP.

SEE Fowler Tunnelling machine at Fairyland theater. You have an opportunity to learn something of what it will do, and make a small investment that will give you a competency for life. See J. N. Shelby, Room 19 1st Nat. Bank Bldg.

WANTED—Experienced awning hanger for this season's work. Write, stating experience and salary expected. The Schaefer Tent and Awning Co., Denver, Colo.

300 MEN for Alaska, $5 per day and board, $100 required. Fare paid both ways from Seattle. Call forenoons. J. H. Wilson, room 48, National Bank block, Colorado Springs.

WANTED—Brick mason, carpenters and painters to exchange work for lots part cash paid. The Hastings Realty and Building Co., 119 N. Tejon.

WANTED—Experienced specialty salesman; must have first-class references; none other need apply. Address G-59, Gazette.

WANTED—Good, experienced tailor, to work on suits. Apply immediately. The J. S. Appel Suit and Cloak Co.

YOUNG man; janitor work for tuition. Business College. Phone Black 412.

WANTED—Photographer. Call at once at the Zoo.

WANTED Section men on Cog road. Apply at depot, Manitou.

WANTED — 2 solicitors; fast-selling household article. 302 E. 8th St.

WANTED FEMALE HELP.

WANTED—EXPERIENCED SEWING GIRLS FOR WORK ROOM. APPLY KAUFMAN'S.

WANTED—EXPERIENCED COAT HANDS FOR ALTERATION ROOM. APPLY AT KAUFMAN'S.

WANTED—Experienced women to work in the alteration department. Apply immediately. The J. S. Appel Suit and Cloak Co.

WANTED—Capable girl for general housework, family of three. 1307 N. Nevada, mornings.

FOR best help and positions, see the National Agency, 30 S. Tejon.

Employment Bureau, 303 DeGraff Bldg.; help furnished. Phone 968. Mrs. Kneed.

WHITE girl for general housework. 228 N. Nevada.

WANTED—Good cook; reliable nurse for children. 709 East Pikes Peak.

WANTED—An apprentice. Mrs. Anna Pettyjohn, 27 West Kiowa.

EXPERIENCED girl for general housework. Inquire 128 N. Weber.

WANTED—SITUATIONS.

BY a patent woman, capable of taking any kind of work in private family. Also good nurse for convalescence. Phone Red 232, 120 N. Nevada.

PRIVATE chauffeur, stranger to city, wants situation; references first class. Address Chauffeur, 123 N. Nevada Ave. Telephone 394.

WANTED—Position as stenographer, willing to work for small wage for experience. H-37 Gazette.

WANTED—Lawn or garden work by an experienced man. Address John Applebee, 23 E. Huerfano St.

WANTED—By a patent stenographer, one or two hours work each day. Phone 404, room 53, Postoffice building.

FIRST-CLASS male barber at Liberty. Sight after soloist, accompanist. Address H-39 Gazette.

GROCER, 15 years experience, city; capable position, any department, reference taking employers. Address H-40 Gazette.

WANTED—By industrious and sober young man, job as teamster or handling horses. Call 30 E. Kiowa.

DRESSMAKING and sewing of all kinds. Prices right. 15 N. 7th St.

YOUNG man as assistant in office; best of references. Address H-38, Gazette.

SITUATION wanted by practical infant's or child's nurse. Address H-7, Gazette.

MAN wants position as cook, private family, or hotel. 621 E. Huerfano.

STENOGRAPHER wants position by piece, month or day. 28 E. Boulder.

WANTED—General housework, no washing or ironing. 618 W. Huerfano.

PUBLIC STENOGRAPHER. Room 18 Postoffice Bldg. Phone Main 1141.

DRESSMAKING 304 E. Cucharas. Mme. Parsons. Day work if desired.

WANTED MISCELLANEOUS.

WANTED—Board, room and care taken of 7-year-old daughter, in private family, for the summer. Address Mrs. J. Neal Dow, housekeeper, Navajo hotel, Manitou.

EXPERT and sanitary paper cleaning; satisfaction guaranteed. Ralph MacNair, 12 West Costilla St.

WANTED Stock to pasture. J. S. Thibodeau, Cottonwood Ranch, Pike View, Colo.

WANTED—Lady's ticket to Chicago. Address H-36, Gazette.

LAWN mowers sharpened at Bumstead's, rear of Out West Building. Phone 1886.

SHOE repairing, called for and delivered. Phone M-1863. Electric Shoe Factory.

LAUNDRY to take home. 522 E. Kiowa.

Highest prices paid ladies', gents' left-off clothes, shoes. Phone 626. 3 W. Huerfano.

CASH paid for men's clothing. Write or call 1314 E. Huerfano St.

CHIROPODIST.

CORNS, bunions, ingrown nails cured; no pain. Mrs. McWalsh, removed from DeGraff Bldg. to 21 E. Kiowa. Phone 888.

Wants

FOR RENT UNFUR. HOUSES.

Special Opportunity

UNFURNISHED.

6-room cottage, on North Cascade Ave., $17.50 mo.

6-room cottage, on Del Norte St., within half block Steele school, $25 mo.

5-room cottage, on West Huerfano St., $4 mo.

FURNISHED.

6-room cottage, FURNISHED, on North Weber St., within half block Steele school, $30 mo.

12-room elegantly furnished private home, beautiful surroundings, will lease only to responsible parties.

For further information phone Black 154 or Main 1162.

CITY PROPERTY FOR RENT.

8 rooms, modern except heat, in good location, $20.
16 rooms, modern in every respect, $30.
10 rooms, bath and laundry, $25.
5 rooms, not modern, $19.
6 rooms, not modern, $16.

FOR RENT—Furnished modern rooms for adults, 2½ blocks from P. O. Bldg.; fine location; $20 for season.

One 8-room house just completed; so constructed that you can rent out ½ and occupy the other; two lavatories and toilets upstairs, and bath and toilet downstairs; new range. A snap at $30 per month.
Room 5 P. O. B. Phone Main 1172.

BARGAINS

6 rooms, S. Cascade $20.00
4 rooms, North Royer 17.00
6 rooms, Grant Ave. 18.00
4 rooms, E. Cimarron 12.00
6 rooms, E. Fountain 15.00
8 rooms, E. Platte 30.00
4 rooms, E. Kiowa 12.00
10 rooms, E. Dale 30.00
8 rooms, E. Boulder 30.00
6 rooms, E. Bijou 20.00
8 rooms, Wood Ave. 30.00
8 rooms, modern, north end, garage 40.00
6 rooms, modern, north end, barn .. 35.00

WESTERN SLOPE REALTY CO.

17 E. Pike's Peak. Phone 894.

5-ROOM modern cottage, gas and coal ranges, front parked, cement walks, two blocks from Steele school and car line, practically new. Rent $22.50. See owner, 417 E. Del Norte.

FOR RENT—4 rooms; fine condition; 813 S. Weber; $8. 3 rooms; fine condition; 216 E. Victoria; $6. 19 E. Pikes Peak. Phone 476.

4-ROOM house, modern, except heat, east side. $15.00 per month.
THE NATIONAL REALTY CO.,
17 E. P. O. Bldg.

4-ROOM brick, (or partly furnished), south front, close in. 222 E. Vermijo Ave.

12-ROOM modern house, 723 N. Weber; party ready to take three unfurnished rooms. See owner, 29 Midland block.

FOR RENT—At 118 E. Espanola, a modern 8-room house; garage. Inquire 528 N. Cascade. Phone Red 103.

A NEW, neat, well-furnished two-room house tent in Ivywild. Inquire Room 6 El Paso Bank Blk.

FOR RENT OR SALE—Five-room cottage. See Knowles, 847 E. Cache la Poudre.

FOUR-ROOM modern cottage; northeast. The Hastings-Allen Realty and Building Co., 110 N. Tejon.

FOR RENT 6 room house; thoroughly modern; sleeping porch and reception hall. Phone Main 1538 N. Weber.

5-ROOM modern house, northeast, $15. W. W. Mosher, Room 16 Midland Blk.

MODERN 3-room unfurnished cottage for rent, in rear. 511 N. Wahsatch.

FOR RENT—4 rooms; fine condition. 813 S. Weber; $8. 19 E. Pikes Peak.

FULLY modern, nine rooms, and reception hall, close in. H-36 Gazette.

MODERN 5-room apartment; St. Vrain Court. Owner, 73 Bank Building.

5-ROOM house; modern; 820 N. Institute street; $17. Owner, 917 E. Nevada.

BOARD AND ROOMS.

THE NEW ENGLAND

902 N. Tejon St.

Under new management. First-class board and rooms. Moderate rates. Everything new and clean.
FRED MARSHALL, Prop.

TABLE board (family style); 130 E. Huerfano. Annex rooms at 118½ S. Tejon.

321 E. BIJOU; newly-renovated rooms, with or without board. Special prices to permanents.

BOARD and room, $5 per week. Ida Heeney, 222 E. Cucharas St.

BOARD and rooms; house modern. 317 E. San Rafael.

ROOMS with board; close in. 715 North Weber St.

WANTED Table boarders. 417½ SAN Tejon St.

THE WASTOVER.
934 N. Cascade. Mrs. E. E. Baty.

WANTED TO RENT ROOMS.

WANTED—By gentleman, furnished room in private family. State price. H-41 Gazette.

FOR SALE FURNITURE

FOUR rooms of furniture in a new, clean, cosy 5-room cottage on car line; modern except heat. Must be seen to be appreciated. Everything complete for housekeeping, for $140. Rent only $15. Inquire at 1112 North Institute.

BED, stand, upholstered parlor furniture, new Wilton rug 8x9.6; cheap. 711 E. Platte.

HOUSEHOLD furniture for sale. 612 N. Tejon.

COME to the Star for second-hand furniture. 408 South Tejon street.

COMMENCING Monday, 24th, furniture 5-room house. Inquire 401 E. Cucharas.

PATENTS.

PATENTS obtained by J. F. Mullaney, lawyer, Rooms 7 and 8 Midland Blk.

Wants Wants Wants

IF YOU HAD THE MONEY WOULD YOU BUILD YOURSELF A HOME?

WE FURNISH THE MONEY

And the lot and will build you a high-grade home to your order, planning and finishing the entire house just to suit you. You get the benefit of our years of experience in the business of building high-class homes. You get the property at cash price and can pay us in SMALL PAYMENTS.

SEVERAL NEW MODERN BUNGALOWS READY TO MOVE INTO

Five rooms, bath, cellar, electric lights, gas range and hot water heater, furnace, etc.

This splendid home has large rooms, wide porches, cast iron and leaded glass windows, curly birch doors, and solid bronze hardware; parlor is finished in waxed finished niles on oak with olive green walls, and has tiled fireplace; dining room is finished in waxed antique oak, has broad plate rail and [illegible] china closet with leaded glass doors, bedrooms and bath room are finished in white enamel with polished mahogany doors, kitchen in gray enamel.

Bath and kitchen have enamel tile wainscot and are fitted with the finest small nickel and porcelain plumbing; floors are polished maple and quarter-sawed pine. There are three [illegible] cabinets, linen and kitchen closets, drug and kitchen cabinets, in fact, everything to make this place an ideal home.

ANOTHER ONE OF FIVE ROOMS AND BATH

Very much the same, only without cellar and furnace.

WHITE PRESSED BRICK, FIVE ROOMS AND BATH

Finished in solid curly birch with polished mahogany finish, white enamel and natural California pine.

Others of Four and Five Rooms in Course of Construction THAT WE WILL FINISH TO SUIT YOU.

We make payments as low as $100 to $300 Down and $10 to $35 per Month

THE HASTINGS-ALLEN REALTY AND BUILDING COMPANY. 110 North Tejon Street.

TO RENT—FURNISHED ROOMS.

WELL furnished front room; private; modern house. 6 Williamette Ave. Phone 2522.

1 OR 2 Nicely-furnished rooms, with or without board. 321 N. El Paso St.

SUITE of 2 rooms, beautifully furnished; south exposure; private entrance; also large room; south exposure; use of piano. 216 N. Cascade.

PLEASANT front corner room; on car line. Call 801 N. Corona St.

2 MODERN rooms for light housekeeping; no invalids or children. 630 N. Wahsatch.

NEWLY furnished rooms and sleeping porches; in new house. 119 E. Williamette.

712 NORTH TEJON; single or en suite; reasonable; music, smoking room; thoroughly modern.

3 OR 4 nicely furnished rooms for light housekeeping; modern house; private entrance. 806 E. Boulder.

FIRST-CLASS modern suites, with or without housekeeping appliances. 507 N. Tejon.

FURNISHED rooms, housekeeping privileges if desired. 215 E. Pintah. Phone 1156.

ROOMS—Private; newly furnished; with or without board; first-class home cooking. 822 Colo. Ave.

FURNISHED rooms; large and sunny; modern house. 329 N. Tejon St.

TWO cosy housekeeping rooms; also sleeping rooms. 522 S. Nevada Ave.

MODERN well-furnished rooms, close in. 228 N. Wahsatch. Phone Black 881.

LOVELY housekeeping and sleeping rooms. 529 N. Weber. Main 962.

SLEEPING rooms; light housekeeping rooms; also tent house. 1204 N. Weber.

SEATING hens for sale. 811 N. Cedar. Phone 1694.

2 NICE furnished housekeeping rooms, with bath, reasonable. 307 S. Weber.

COSY room; sleeping porch, bath, gas, range; no consumptive. 236 E. Yampa.

3 CONNECTING rooms; strictly modern; furnished or unfurnished. 718 E. Platte.

FLORENCE—Rooms, clean and modern. 390½ S. Tejon St.

2 FURNISHED rooms for light housekeeping. $8. 230 S. Conejos.

MODERN light housekeeping rooms, walking distance. 415 N. El Paso St.

TWO nice front rooms for housekeeping. 528 N. Weber.

FOR RENT. FURNISHED—Nice clean room, facing south. 720 E. Kiowa.

MODERN housekeeping room; close in. 436 E. Platte.

HORSES AND VEHICLES.

FOR SALE CHEAP.

GOOD HORSE AND DELIVERY WAGON FOR SALE CHEAP. GOOD AT 727 NORTH WASHATCH AVE.

FOR SALE—Horse, wagon and harness and delivery horse. Kentucky Liquor house, 406-408 Colorado avenue, Colorado City.

FOR SALE—Bay mare, 6 years, gentle, strong, work single, double or saddle, 950 lbs.; bargain. 11 E. Bijou.

FOR SALE—Fine driving horse, harness and Stanhope, very cheap. Room 46, Bank building. John B. Orris & Co.

FOR SALE—Horse; 1,150 pounds; rubber-tire runabout and harness; $150. 2111 North Nevada Ave.

SOUND horse; 1,000 lbs.; cheap at $100; must sell. 329 E. Monument.

FOR SALE—Bay driving horse; five years old; wgt., 1,000. 15 S. 16th St.

FOR SALE—Horse, wagon and harness complete. Burt Slinker, 636 S. Tejon.

FOR SALE—Shetland pony, harness, cart and saddle. 30 E. Columbia St.

PROFESSIONAL.

MRS. ED. NOLTE—Magnetic healer, has now moved to her new home which she has recently bought at 1011 N. Corona St. She can be found in her office here between 9 and 11 a. m., and 1 and 11 p. m. All chronic diseases successfully treated by her method of curing diseases without medicines or surgery; rheumatism a specialty.

SWITCHES, pompadours and puffs made to order out of cut hair and combings, at Mrs. Anna Bethman's, 27 E. Kiowa St.

MISCELLANEOUS.

FOR RENT—Store room at No. 117 E. Bijou street, formerly occupied by Doyle & Schwartz for plumbing business. Apply at premises.

RAG CARPETS.

RAG CARPETS woven from your own rags. Odabashian, 813 N. Tejon. Phone 1377.

HOW IS YOUR NERVE?

If you have any, come in and trade your rooming house or city property for this:

160 acres good, smooth land, all fenced and title good, near Roswell, Orchard Park and Dexter, New Mexico.

In artesian belt.

Price, $35.00 per acre.

We have other lands located on the Western Slope, for sale and trade. Call at our office and let us tell you how to secure half rate ticket.

WESTERN SLOPE REALTY CO.

17 East Pikes Peak. Phone 894.

FOR SALE REAL ESTATE.

GREAT BARGAIN

9-room house on N. Weber St.; close in and in excellent condition. Will be sold at 2-3 its value if taken this week.

INTERSTATE INVESTMENT AND REALTY CO.
123½ E. Pikes Peak Ave.

FOR SALE—At great sacrifice, house on North Cascade Ave., lot 100x190, 8 rooms, bath and sleeping porch, in fine condition, might rent unfurnished to desirable tenant. T. R. Newbold, Main 1016.

FOR SALE—16 acres irrigated land and water right; also 2 town lots in San Luis valley. Apply 312 S. Cascade.

NEW modern white brick cottage; Ivywild. W. I. Buck, 321 West 2nd St.

TO RENT FURNISHED HOUSES

5 rooms, N. Weber, strictly modern .. $40.00
3 rooms, north end, modern 312.00
8 rooms, N. Tejon 30.00
6 rooms, Wood Ave. 18.00
7 rooms, N. Weber 45.00
3 rooms, E. Williamette 27.50
9 rooms, E. St. Vrain 75.00
6 rooms, N. Thirteenth 40.00
6 rooms, N. Nevada 35.00
4 rooms, Nob Hill ..... N. 00
4 rooms, North Royer 00
8 rooms, Ivywild 100.00
8 rooms, Colorado City 45.00
3 rooms, N. El Paso 12.00
4 rooms, E. Platte 20.00
3 rooms, S. Wahsatch 14.00
3 rooms, E. Cucharas 12.00
3 rooms, E. Costilla 20.00
7 rooms, Boulder Crescent 35.00
3 rooms, North Seventh 20.00
3 tent houses, Limite 20.00

WESTERN SLOPE REALTY CO.

17 E. Pikes Peak. Phone 894.

FOR RENT. FURNISHED—Fully modern six-room cottage; hot water heat; coal and gas ranges; electric lights; fine plumbing; no invalids. 30 North 13th street.

WOOD AVE.; 18 rooms, modern; fine porches and balconies; during the summer. Hastings-Allen Co., 110 N. Tejon.

FOR RENT—Furnished or unfurnished 10-room house, fine location. Inquire at 715 North Nevada.

5-ROOM, modern house, piano, 3 bedrooms, 3 months or year. 14 North Nevada Ave.

FOR RENT—Furnished, from June 15 to September 15, eight-room house, sleeping-out porch. 130 E. San Miguel.

OR unfurnished; convenient cottage; lawn, shade; near car; cheap. 808 S. Sahwatch.

FOR RENT, FURNISHED — 8-room house; sleeping-out porch; large shady yard; for the summer. 1301 N. Nevada.

FINE modern brick residence; south front; delightful porch; lawn; piano. 534 E. Platte.

8-ROOM furnished house, 5 W. Huerfano. Call No. 8 P. O. Bldg.

NEW 5-room modern cottage, also first floor or front house. 319 E. Williamette.

FOR RENT—Furnished six-room house. 908 E. Cache la Poudre.

8 ROOMS; modern; June 15th; for three months. Call mornings. 1419 N. Weber.

5-ROOM house; modern. Apply 10 to 12 a. m. 1512 N. Nevada.

COSY three-room cottage; furnished; $12. 217 North El Paso.

MODERN first-floor flat; 5 large rooms; complete; piano; adults. 1408 N. Weber.

3 ROOMS; bath. Call at 128 South Nevada, or 544 East Bijou St.

5-ROOM modern cottage. Phone Black 554.

6-ROOM modern house. 808 N. Nevada. Phone Main 1658.

TWO-ROOM furnished cottage for light housekeeping. 423 E. Pikes Peak.

WANTED TO RENT HOUSES.

WANTED—To rent for one year, from June 1st to 15th, a small unfurnished cottage. Must be modern, and prefer northern part of the city. Might take a furnished one, if very desirable. No children. Satisfactory reference as to responsibility etc. guaranteed. Address J. Wallace Ferguson, care Alta Vista Hotel, city.

FURNISHED house; 4 to 6 rooms. Full particulars first letter. Address H-29, Gazette.

WANTED—3 or four unfurnished rooms or cottage, good location. 808 N. Weber.

FOR SALE REAL ESTATE.

HOUSES FOR SALE

2 houses, 4 and 6 rooms, East Platte, splendid location, modern, choice property, high ground, all fine adjacent property, cost $5,000. Price $4,000, terms.

2 houses, splendid location, Colorado Ave., six rooms, modern, terms, $5,000.

5 rooms, E. Boulder, modern, fine lot, shade trees. A bargain at $4,500.

5 rooms, close in, E. Bijou, modern; owner must sell in two weeks. Give us an offer; $4,200.

7 rooms, modern, fine corner, north end, owner must sell; $500 will handle a beautiful home, $3,500.

The above are samples. We have just what you want, a long list to select from. We have bargains in every part of the city. You can buy better property now for less money than at any time in the past or future.

WESTERN SLOPE REALTY CO.

17 E. Pike's Peak Ave. Phone 894.

For Sale by H. A. Scurr

20 S. TEJON ST.

4-room cottages; close in; south front; in good condition; for $1; near car line; only $1,000; $[illegible] cash, balance $10 mo.

5 rooms; good as new; in fine condition. Will sell for same payment as now rented for and the same as has been rented for for the last year; only $100 cash is needed and will sell for price that it is worth in cash; no advance price on account of payments.

We have other bargains, but these are the best. See

H. A. SCURR
AT ONCE.
20 S. Tejon St.

300 ACRES fine land in Montana valley; 40 a. 2-yr.-old apples; bal. sage brush. Price, $9,000; will take ½ in trade. 30 a. near Delta; 15 a. alfalfa; 35 a. grain; 10 a. sugar beets; all good land. Pikes Peak. Will trade for cottages in Springs.

A fine Denver residence and two lots; near Cheyenne park; to trade for Springs residence. Price, [illegible]

Also 10 a. [illegible] from P. O., Pueblo, Colo., at a bargain. Ask about this.

COLORADO FRUIT AND REALTY CO.

[illegible] East Pikes Peak Ave.
Colo. Springs, Colo.

SOMETHING NEW,
FAIRHAVEN, MASS.

FOR SALE—About 40 acres land reaching from shore to shore; partly high and dry, with two fine groves and [illegible] handsome meadows; 720 ft. shore on water; about 800 ft. on west; overlooking greater part of Buzzards Bay.
W. C. STODDARD,
FAIRHAVEN, MASS.

FOR SALE at great sacrifice, by lone widow wishing to go east, one 3-room and one 2-room cottage; lot 50 feet front, one block long; fenced; coal and wood houses; water inside; north end. Inquire 1411 N. Wahsatch.

FOR SALE Cheap, on easy terms, by owner, ten-room modern house; desirably located; in perfect condition; will call with auto to show this property. Phone Main 1978.

FIVE-ROOM house; finished in burlap; to be moved off lot, will sell or exchange for good town lot; will cost $500 to build house like this. Address Gazette, H-31.

FOR SALE Seven-room modern house, in good condition; north end, one block from car line; east front; full bars ent, furnace, fireplace, bath, electric lights; large lot; good barn; cheap for cash. Phone Manitou 39.

FOR SALE 6 room modern house, in good condition; North end; on car line; south front; full basement; furnace, fireplace, electric lights, bath, coal and gas ranges, gas water heater; small payment down, balance in monthly payments, same as rent. Address H-3, Gazette.

FOR SALE—Large house, very fine, central location for rooming, or could be made into apartments. Some consideration for cash. Address Gazette H-[illegible]

EQUITY in 10 acres of fruit land in Beaver park; two sides fenced; cistern; reasonable. Address Box 762, city.

FOR SALE—New 6-room modern house, just finished and very desirable for a home; reasonable price. Rooms 46, Bank Bldg. John B. Orris & Co.

NICELY furnished 6-room fully modern house. D. A. Dibb, Auctioneer, 32 N. Tejon St.

FOR RENT—RANCHES.

FOR RENT [illegible] acre farm, [illegible] miles east Barber; 2 miles [illegible] Payton; 160 acres under cultivation; well fenced; good buildings; best dry farm in El Paso county. Inquire 3 P. O. Bldg.

Wants

FOR SALE MISCELLANEOUS.

AUTOMOBILE

4-cyl, air-cooled, 2-passenger, 35-H. P. roadster; nearly new; complete equipment except top; magneto, etc.; has been run only 900 miles; will be sold at a bargain; owner leaving city; can be seen at 10 E. Bijou St.

FOR SALE—A well-marked Boston terrier puppy, from the stylish little female "Dixie Girl;" well broke, gentle disposition, and will make a very lovable little pet for woman or children. Call mornings, 516 N. Cascade.

A GOOD MILD SMOKE—Box of 25 Payne's Porto Ricos, 75 cents. Payne's Marietta Stogies, $1.65 for box of 100, mailed anywhere in U. S. No free samples. O. H. Payne, Marietta, O.

FOR SALE—Motor cycle, in good repair, cheap, or will trade for most anything of equal value. Room 40, Bank building. John B. Orris & Co.

FOR SALE—65 head cattle, 16 head horses, also good creamery plant. Will also rent ranch of 1,120 acres. For particulars inquire at 814 North Prospect St.

$150 CASH will buy large size, elegant tone, mahogany case piano, with stool, if sold before June 1st. Address P. O. box 1478, City.

THE UP-TO-DATE POST CARD—Beautiful coloring, five cents; six for twenty-five. A. M. Brown Co., 1111 N. Walnut St., Wichita, Kan.

SPECIAL sale, for this week only, on switches, pompadours and puffs. Mrs. Anna Bethman, 27 E. Kiowa St.

RANGE, oak dining chairs, Meakin dinner set, feather bed, rocker, divan. 228 E. Vermijo.

FOR SALE—Fireproof short account system, very cheap. Room 40, Bank building. John B. Orris & Co.

FOR SALE—Kindling, Pinion and stove wood, any length, any size, $2.50 load. Phone 722.

FOR SALE—Oak pool table in good condition; cost $150; will sell for $75. P. O. Box 1142, city.

NOTE of $[illegible], bearing 8 per cent interest, for sale; payable $20 per month, including interest. Address H-30, Gazette.

FOR SALE—Motorcycle; strictly first class and perfect condition. Address H-32, Gazette.

PRIVATE sale of household goods; beautiful set of china, steam table, bric-a-brac, linen, etc. 216 N. Tejon.

FOR SALE—2 Starrett's micrometer calipers for outside and inside use. Never used. Address H-34, Gazette.

4-HORSE POWER gasoline engine cheap. Burnham's Machine Shop, over Gazette Building.

SEATING hens for sale. 811 E. Cedar.

GENUINE [illegible] wardrobe; will sell cheap. 1[illegible] Washington Ave.

FOR SALE—Fine [illegible] wagon. The Hastings-Allen Co., 110 N. Tejon.

FOR SALE—Full set [illegible] tennis; leather [illegible] Phone [illegible]

FOR SALE [illegible] Gazette, Colorado [illegible]

AT [illegible] graph and thirty records; $30. H-28, Gazette.

FOR SALE—Gents' wheel, coaster brake, and hard tire. [illegible] 119 E. [illegible]

FOR SALE Cheap, R. and S. stove. Apply 106 S. Tejon.

FOR SALE [illegible] 701 N. Tejon St.

GOOD sod for sale. 824 North Tejon St.

SEASON full [illegible] six [illegible] 701 North St., Ivywild.

FINE milk cow; Jersey and Holstein; fresh next month. 902 Grant Ave.

THOROUGHBRED toy [illegible] dog, 8 months old, $10. N. [illegible]

PIANO—Almost new; [illegible] party leaving city. C[illegible] Gazette.

KINDLING wood for sale; in load lots only. The Hastings-Allen Co.

FOR SALE [illegible] and sill, 608 W. Huerfano [illegible]

"VICTAOLA" for sale with 36 new Red Seal records. Address H-33, [illegible]

TO TRADE.

TO TRADE.

For suitable Colorado Springs property, an elegant home in Denver City, Mo., located in the best residence district. The house is built of cut stone, two and one-half stories and basement; 12 rooms and billiard room; elegantly finished throughout. An extraordinary opportunity, or will sell cheap for cash. Address D. E. Potter, room 16, Out West Bldg., city.

GOOD residence; two lots; plenty fruit; barn; at Fowler, Colo.; to trade for Springs property. 408 S. Tejon.

TO TRADE 4 room cottage, rented, for good four-cylinder runabout. P. O. Box 61, Canon City, Colo.

SIX lots near Pueblo to trade for wagon and team. 314 W. Del Norte, side door.

RESIDENCE to trade for stock drugs or groceries. Address H-22, Gazette.

TO TRADE—A good buggy for chickens. Apply 511 N. Weber St.

FOR RENT BUSINESS.

FOR RENT—Store room, equipped for restaurant, with fixtures complete. Inquire 19 Midland block.

AUCTIONS AND AUCTIONEERS.

D. A. DIBB
AUCTIONEER.
Office:
32 N. Tejon St.
Dale & Dibb's
Cigar Store.

Wants

LOST.

LOST—Lady's black purse, containing 3 silver dollars, one $5 bill and small change; also papers; suitable reward for return to Gazette.

LOST—Between 18-19 hundred block, on North Tejon, box containing shoe laces; owing to my circumstances, I cannot afford to lose them. Reward if returned.

LOST—Between Cutler Academy and 100 block, N. Weber St., lady's gold watch fob; monogram [illegible] on same. Reward at Gazette office.

LOST—Lady's gold watch, Sunday, between P. O. and Stratton park; on Bi[illegible] car. Return to Gazette office. Reward.

LOST—Sunday, lady's purse containing Yeoman lodge receipts, probably at Zoo. Reward if returned this office.

LOST—Lady's black silk umbrella with straight wood handle, at Santa Fe depot, Friday morning. Reward at Gazette office.

LOST—Alligator pocketbook containing some money and a key. Finder may keep the money if he will return purse to Gazette office.

LOST—Brass hatpin; monogram K. I. K. and crown, at Majestic theater, on Monday afternoon. Reward at 727 E. Boulder.

LOST—On corner of Kiowa and Walnut St., chamois fob with square gold pendant with stone setting. Reward at Gazette office.

LOST—Small leather wallet, containing $5.00 bill and notes. Return wallet and notes to Gazette office and keep $5.00 bill as reward.

LOST—A silver link purse, containing about 60 cents, on Tejon St. car, or First St., Ivywild. Kindly phone Main 1683.

LOST—Pair of gold-bowed spectacles near corner Spruce and Platte, or on Spruce St. car. Reward at Gazette.

LOST—Hand-painted water color picture signed "Grace Corperon '04." Please return to Colorado City postoffice.

LOST—Gold belt pin set with 2 diamonds on Tejon street, between Bijou and Huerfano. Liberal reward at Gazette.

LOST—Friday night in North vaudeville ring. Finder please return to Gazette for reward.

LOST—[illegible] goldpieces, while [illegible] in a private box [illegible] reward for [illegible] to J. M. A., Gazette office.

LOST—Wednesday night, [illegible] gold Waterbury watch pin. Notify [illegible] West [illegible] and [illegible]

LOST—Gold filled hunting [illegible] New York [illegible] Reward at [illegible] office.

LOST—Gold [illegible] and pearl [illegible] to Gazette.

LOST—[illegible] on [illegible] return to [illegible]

LOST—Gold [illegible] ward at Gazette office.

LOST—[illegible] day, 3rd Ave. Reward [illegible]

LOST—[illegible] with [illegible] C. R. T. [illegible] office and [illegible]

LOST—[illegible] on corner C. W. [illegible] 328 W. Colorado [illegible]

LOST Sunday, child's [illegible] lot, probably on [illegible] Pike and Weber. Reward this [illegible]

LOST—[illegible] purse containing change and [illegible] ward, Gazette.

LOST—Yesterday, between [illegible] depot and 300 blk. W. [illegible] Gazette.

LOST—Friday eve., [illegible] in [illegible] to Gazette.

[illegible] day a. m., or in [illegible] Gazette.

LOST—Pair gold-bowed spectacles in [illegible] "Dr. [illegible]" Finder return to [illegible]

LOST—Large [illegible] Ave. or in Colo. City. [illegible] at office.

LOST—Lady's purse [illegible] or on Tejon St. [illegible] eve. Reward at Gazette.

STOLEN—Navy [illegible] blue [illegible] 17 E. [illegible]

LOST—Pug with [illegible] on West Bijou or Nevada. Phone [illegible]

LOST—Lady's red [illegible] on car to Cascade or at Vermijo St. Reward at Gazette.

LOST—Gold [illegible] Reward if returned [illegible] to Gazette.

LOST—Black [illegible] return to Gazette.

LOST—Friday night, between [illegible] depot and 300 blk. W. [illegible] Gazette.

LOST—About [illegible] Apr. [illegible] for collar. Return to Gazette.

LOST—Gold [illegible] Reward for return to Gazette.

SUNDAY—Five dollar bill, by [illegible] boy. Return to Gazette for reward.

LOST—Black or gold locket, [illegible] picture. Return to Gazette.

SUMMER RESORTS.

THE HOT SPRINGS [illegible] West Colorado, open [illegible] the [illegible] band with the [illegible] of [illegible] hot [illegible] baths, [illegible] Parlor in every sanitary [illegible] [illegible]

CLIFFAL [illegible] with [illegible] Road [illegible] to [illegible] hot [illegible] Box [illegible]

NewspaperARCHIVE®
NewspaperARCHIVE®

Underwear, all weights and weaves, $1.9 to $5 the suit. GORTON'S

Straw Hat Showing

Clothes, Rochester make, for men and young men, $10 to $15. GORTON'S

You'll see straws early this season; smart dressers are already buying them. Fine Belgian and Swiss split yachts, $5, $4, $3. Other fine weaves in split Milans, Sennits and Leghorns, $5 to $1.50. Ecuador and Peruvian Panamas in all the new shapes, $12 to $5. If you're not ready for straws, there are pearls and soft tans, grays and greens. All the latest shapes are here, soft or stiff, $3. Big values.

PHONE 2181 **GORTON'S** 113 E. Pikes Peak Avenue

CORRECT DRESS FOR MEN

I. POLANT

Just Received
HEATHERBLOOM PETTICOATS
$1.00 and up.
119 S. Tejon. Phone Blk. 355.

OUR BABY

THE ONLY ONE ON EARTH

We like the babies and carry everything they need

The D. E. Monroe & Freytag Drug Co.

25 N. Tejon. Next to Fairyland

25s—Phones—356

DAILY WEATHER RECORD.

The following meteorological record is furnished by the Colorado College weather bureau for 24 hours ending at 6 o'clock p. m.:

Temperature at 6 a. m.	40
Temperature at 12 m.	54
Temperature at 6 p. m.	57
Maximum temperature	59
Minimum temperature	39
Mean temperature	48
Max. bar. pres., inch, 6 a. m.	24.10
Min. bar. pres., inches 6 p. m.	24.08
Mean vel. of wind per hour	9
Max. vel. of wind per hour	18
Relative humidity at noon	57
Dew point at noon	39
Precipitation in inches	0

WEATHER FOR COLORADO

WASHINGTON May 26—Fair Thursday and Friday.

City Briefs

FINELY furnished rooms Y. M. C. A.

GARLAND, clairvoyant, 15 N. Nevada.

MASSAGE—Charles T. Sidney, expert masseur. Office, 209 De Graff building, phone Main 1273. Hours, 2 to 6 and 7 to 11 p. m.

RUMMAGE SALE—Given by L. T. class, Second Congregational Sunday school, 8 E. Cucharas. Friday afternoon, and all day Saturday. Come!

NOT IN THE TRUST

Geraniums—From one dollar per doz. up; all other bedding plants at very reasonable prices. F. F. Crump, 311 E. Columbia street. Phone Main 500.

DANCE TONIGHT at Majestic hall. Fink's orchestra. Strangers welcome.

FUNERAL—The funeral of Mrs. Nellie C. Turner will be held from the undertaking rooms of Fairleys & Law at 10 o'clock tomorrow. Dr. C. B. Wilcox officiating.

FUNERAL—Miss Hattie Summer, 15 years old, who died Tuesday night will be held from the residence, 811 E. Monument street at 2 o'clock Friday. She is survived by her father, E. T. R. Summer, and one brother. Interment will be in Evergreen cemetery.

THREE LICENSES—County Clerk E. C. Sheldon yesterday issued marriage licenses to R. L. Brown and Lillian Burzin both of this city; B. L. Hiple of Centralia, Ill., and Miss L. French Harvey of Ogden, Ill., and L. F. Gerrish of Edmond, Okla., and Laura A. Orcutt of Kimah, Colo.

FUNERAL—The funeral of the late A. E. Swanson will be held from the residence, 430 East Yampa street, at 2:30 o'clock this afternoon, the Rev. G. P. Williams officiating. Interment will be in Evergreen cemetery.

FUNERAL—Caroline E. Lincoln, 74 years old, died at the home of her daughter, Mrs. F. L. Robbins, 320 North Institute street, last night at 7 o'clock. The funeral will be held from the Hallet & Baker undertaking rooms today at 3 p. m. Dr. C. B. Wilcox officiating. The body will be taken to Wareham, Mass., for interment.

Boyle and Son, Undertakers and Embalmers, 16 E. Kiowa. Main 299.

We carry a complete stock of fishing tackle. Lowell-Meservey Hardware Co.

ARE YOU GOING FISHING?

If so see us for your fishing tackle. Lowell-Meservey Hardware Co.

COMMITTEE VISITS EXHIBIT

Representatives of the civic organizations constituting the joint citizens committee to confer with the board of education on the needs of the public schools of the city yesterday visited the manual training exhibit at the Lincoln school building. They were most favorably impressed with the skill evidenced in the handiwork of the children. Many other patrons of the public schools visited the exhibit yesterday. The exhibition will close next Saturday afternoon at 2:30 o'clock.

DR. PIERCE'S GOLDEN MEDICAL DISCOVERY FOR THE BLOOD, LIVER, LUNGS.

Your Next Hair Brush

When you buy a new hair brush, get an "Ideal." The bristles in the "Ideal" are wire but they are better than other wire brushes because they are fastened to an air cushion and are just as pleasant to the scalp as ordinary bristles.

Try an "Ideal" and you will agree that it's the best brush you can use on your hair.

F. L. GUTMANN

Prescription Druggist
Corner Tejon and Bijou.
Telephones 311 and 231.
Remember we sell no liquors

Special

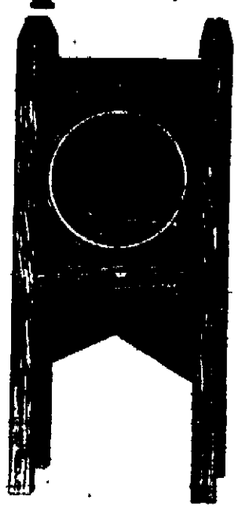

This handsome weathered oak clock, guaranteed good timekeeper, new improved alarm. Special.....$1.49

McCracken & Hubbard

120-122 S. Tejon St.

Tastes Differ

And it is hard to please everybody, but we are able to do it with Chase & Sanborn's High Grade Teas. Infinite pains have been taken from plantation to package to save all the original delicate flavor for you.

Why not buy the best? It's economical.

We have Chase & Sanborn's tea in every variety to suit every taste.

We will close at 10 o'clock on Monday, the 31st, Memorial Day. Last delivery will be at 9 o'clock.

W. N. Burgess

112-114 N. Tejon

Going Fishing?

Better stock up. We can sell you a complete outfit cheaper than you can get it anywhere else.

RODS LINES
FLIES
REELS NETS
BOOTS

I. LUCAS

119 N. Tejon St.

References Furnished. Tele. Red 78.

W. H. GRIFFITH

CARPENTER and BUILDER

Estimates and Plans Furnished on Application.

524 N. Weber St. Colorado Springs

CLOTHING

May not make the man, but it helps make his reputation. Good clothing is a sign of self-respect without which we cannot expect others to respect us. We make clothes that inspire respect for the wearer. They stamp him as a man of good taste and judgment.

C. E. MADDOCKS

Pikes Peak

KODAKS

AND FILMS
Finishing for Amateurs

Emery's Studio

Cascade and Kiowa. Phone 872

Straw Hats

JUST IN FOR MEN, BOYS and CHILDREN. 25c TO $10.00.

Robbins, Cor. Corner

You Must Tell to Sell

Tell the public what you have to offer, what you want to buy, through Gazette Want Ad columns and you'll get a Ready Response.

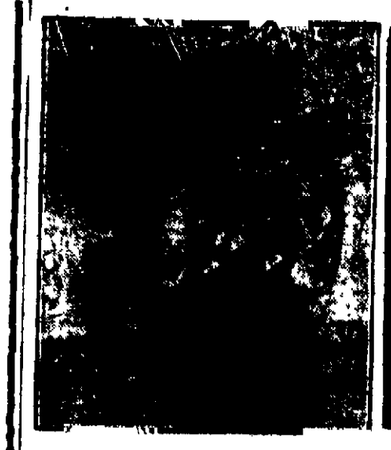

The Arnold Massage Vibrator

Is the latest scientific method of giving Swedish movement and hand massage by mechanical means. With this wonderful little instrument you can give as powerful massage as the strongest expert masseur, with far greater efficiency, and in one tenth the time. We sell them and guarantee satisfaction—$25.00.

The D. Y. Butcher Drug Co.

KODAKS. Nurses' Directory. DRUGS.
Phones 90 and 750. Cor. Opp. Postoffice.

Change In Time
D. & R. G. R. R.

Time Card Effective May 23rd

WEST

No. 1—Leave for Pacific Coast.....10:35 a. m.
No. 5 Leave for Pacific Coast.....11:57 a. m.
No. 3 Leave for Pacific Coast..... 8:10 p. m.

EAST

No. 14 Leave for Denver..... 5:15 p. m.
No. 2 Leave for Denver..... 6:10 p. m.

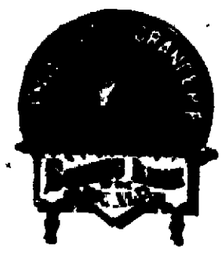

Through Pullman Standard Sleepers
To Los Angeles on No. 1
To San Francisco on No. 5
To Portland on No. 3

No Change in Other Trains

PHONE NO. 151. **FOUND** PHONE NO. 152.

An up-to-date store to buy the perfect goods at popular prices. Some of our leading lines:

Home Grown Asparagus, per lb.	10c
Finest Wax Beans, per lb.	10c
Extra Fine Cucumbers, each	5c
1 Basket Ripe Blackberries, only	15c
Fresh Missouri Strawberries; lowest market price.	
Canned Celery, per can	18c
1 Quart Bottle Fremont Grape Juice	45c
1 Quart Bottle Olives (Bismark), the name guarantees it	40c
1-lb. can "White House" Coffee	35c
1 lb. Whole Evaporated Apples	18c
1 Canada Style Cheese	10c
1 lb. Ripe Gorgonzola Cheese	50c
1 lb. English Stilton	50c
1 large can Hawaiian Pineapple	20c
1 lb. Lipton's Tea (yellow label)	65c

Home Made Bread, Pies, Cookies and Cakes, the finest in the city. All made on the premises.

L. W. SMITH

717 North Weber Street

The Exchange National Bank

OF COLORADO SPRINGS, COLO.
United States Depositary.

Capital Stock.....$150,000.00 Surplus.....$250,000.00

OFFICERS AND DIRECTORS.

A. G. SHARP, President; J. R. McKINNIE, Vice President; J. F. LILLY, Vice President; S. J. GILMAN, Cashier. C. G. GRAHAM, Assistant Cashier. WILLIAM LENNOX, W. S. NICHOLS, D. H. RICE, E. W. GIDDINGS, FRANK F. CASTELLO, A. S. HOLBROOK.

EL PASO NATIONAL BANK

OF COLORADO SPRINGS, COLO.

Capital.....$200,000.00
Surplus and Undivided Profits.....$255,000.00

Stockholders—William S. Jackson, Pres. C. C. Hemming, Vice Pres.; H. B. Eldridge, Cashier; O. L. Godfrey, Assistant Cashier; Gen. William Palmer, Asa T. Jones, E. P. Shove, Frank C. Smith, C. H. White, E. J. Eaton, Thos. J. Fisher, O. E. Hemenway, Geo. S. Elstun, Cecile Jacobelt, Mrs. A. F. Hemming, Thos. E. Curtis, B. S. Kaufman, Oscar Livermore, Sherwood Aldrich, Colorado Springs, Colo.; B. F. Edwards, W. H. Thompson, St. Louis, Missouri.

THE FIRST NATIONAL BANK

OF COLORADO SPRINGS, COLO.

Capital.....$200,000
Surplus.....$300,000

Travelers' checks and letters of credit. Safety deposit box.

OFFICERS AND DIRECTORS

J. A. Hayes, President; Irving Howbert, Vice President; A. Sutton, Cashier; A. H. Hunt, Asst. Cashier; Wm. A. Otis, Chas. W. MacNeill, Frank G. Peck, Spencer Penrose, R. W. Chisholm.

THE COLORADO SAVINGS BANK

OF COLORADO SPRINGS, COLO.

Capital.....$50,000 Surplus.....$50,000

General Banking Business. Interest Paid on Savings Account.

OFFICERS AND DIRECTORS—E. J. EATON, Pres.; O. H. SHOUP, Vice Pres.; F. P. EVANS, Cashier; T. C. STRACHAN, Asst. Cashier; W. S. NICHOLS, FRANK A. VORHES, JOHN CURR, JOS. G. DERN, E. C. SHARER, WM. STRACHAN.

Colorado Springs National Bank

CORNER TEJON AND KIOWA STREETS.

CAPITAL, $100,000.00 SURPLUS AND UNDIVIDED PROFITS, $25,000.

OFFICERS AND DIRECTORS

S. D. McCracken, President; W. K. Jewett, W. F. Richards, O. E. Hemenway, Vice Presidents; W. R. Armstrong, Cashier; George S. Elstun, B. G. Robbins, N. S. Gandy, M. C. Gile, D. N. Heizer, W. W. Flora, H. C. Harrison, George C. Holden.

Capital and Surplus, $350,000.00

THE COLORADO TITLE & TRUST COMPANY

OFFICERS AND DIRECTORS

President, J. Arthur Connell; Vice Presidents, Horace G. Lunt, Eugene P. Shove, Leonard E. Curtis, Irving W. Bonbright, Wilfrid M. Hager; Secretary and Trust Officer, William R. Waterton; Treasurer, George F. Nolte; Auditor, John H. Baker; C. M. MacNeill, F. G. Peck, P. B. Stewart, P. P. Davis, Sherwood Aldrich, Henry Hine, Spencer Penrose, D. B. Fairley, H. C. Hall, C. P. Dodge, George A. Fowler, Wilfrid M. Hager.

Bonds, Mortgage Loans and Investment Securities Bought and Sold.

Small Accounts Accepted. Interest Paid on Deposits.

Read the Gazette Want Ads

New Potatoes

We purchased yesterday a big lot of very fine Texas Triumphs at a very low price. Today we will sell 12 lbs.....25
Western Slope Potatoes, 100 lbs.....$2.10
Divide Potatoes, 100 lbs.....$2.05
Fresh Halibut, lb.....15
Fresh Salmon, lb.....17

N. MARR GROCER CO.

Phones Main 247-282. 24 N. Tejon.

Specials

for Two Weeks

For the benefit of the home people and to stimulate business, we are going to give the following reductions in our regular prices for the NEXT TWO WEEKS before the tourist season opens.

For Ladies

All SKIRTS, except silk, cleaned and Pressed.....75c
JACKETS thoroughly cleaned and pressed.....75c
Unlined Long Coats.....$1.00

For Men

SUITS thoroughly cleaned and pressed.....$1.00
OVERCOATS thoroughly cleaned and pressed.....$1.00
Fancy Vests.....25c

These prices entitle you to our best work. We guarantee to please you.

LOUIS STOCK

Dye and Chemical Dry Cleaning Works

13-15 E. Kiowa. Phone 542

Alaska Yukon Pacific Exposition

SEATTLE, JUNE 1st to OCT. 16th

$15.00 Round Trip

Via RIO GRANDE

$60.00 Round Trip One Way via California.

Sell May 20th to Sept. 30th.

Return Limit Oct. 31st, 1909.

Tickets Reservations Information
16 N. Tejon. Phone 96.
General Steamship Agency.

Choice 100 Feet

North Cascade Ave.

Parking Tax Paid

Price Away Down

CHAS. P. BENNETT

Real Estate, Insurance and Loans

5 EAST PIKES PEAK AVENUE

★ Established in 1871, with the town

Apartments

Substantial improvements, in excellent condition, well located, large lot, close in.

$12,000

Paying about 13 per cent now. Can easily be made to pay more. Let us explain what a present and prospective bargain there is in this property.

WILLIS, SPACKMAN & KENT

INSURANCE, REAL ESTATE, LOANS

OUT WEST BUILDING, 15 E. PIKES PEAK AVE.

NEWSPAPER ARCHIVE®